

**LANGLADE COUNTY U.S. PUBLIC LAND
SURVEY MONUMENT LOCATION RECORD**

CORNER LOCATION: NORTHWEST CORNER
 MONUMENT TYPE: 60D SPIKE FOUND
 COUNTY COORDINATE: N 398960.02 E 550266.20
 HORIZONTAL DATUM: WCCS LANGLADE CO. NAD83 2011
 DATE OF SURVEY: 12-2-2017
 SURVEY PARTY: JASON J. PFLIEGER

FOUND SECTION 31
 SET TOWNSHIP 33 NORTH
 RE-SET RANGE 9 EAST
 RE-TIED TOWN OF SUMMIT

BASIS FOR MONUMENT LOCATION:

1920'S: GRANITE STONE SET DURING RESURVEY
 1977: WILLIAM KELLY FOUND A DISTURBED STONE BELOW ROAD SURFACE. HE RESET THE STONE TO A VERTICAL POSITION AND TIED OUT THE CORNER.
 2017: I FOUND A 60D SPIKE THAT FIT THE ONLY REMAINING TIE AND ALSO FIT SECTION INFORMATION TO THE WEST. I ADDED 3 TIES AS SHOWN.

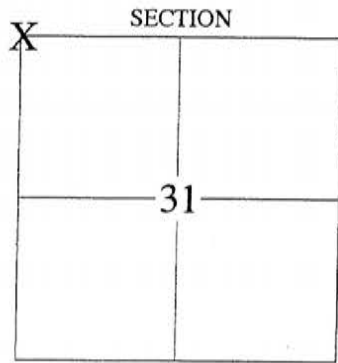

LOCATION INDICATED BY 'X'

4330825 0000 2017

RECEIVED BY LINCOLN COUNTY
 SURVEYOR THIS 27th DAY
 OF December 2017
Jason Pflieger
 COUNTY SURVEYOR



TIE SKETCH:

J. Pflieger
 JASON J. PFLIEGER P.L.S. 3148-8
 DATE: 12-6-2017

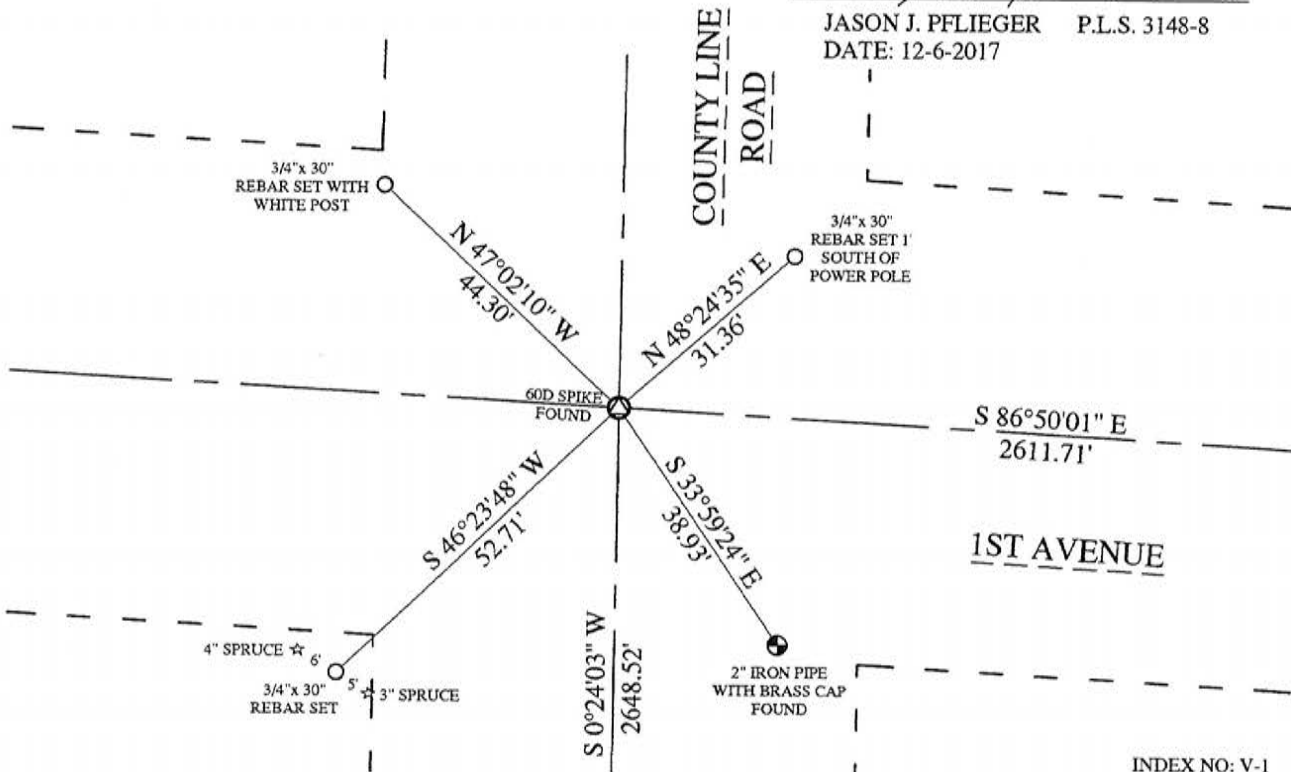

INDEX NO: V-1

U-25

CERTIFIED LAND CORNER RESTORATION

Index No. 0-25

State of Wisconsin }
 County of LINCOLN } ss.

I WILLIAM F. KELLY, do hereby certify that on the 23RD day of SEPTEMBER, 1977, I found evidence of the SECTION corner of SECTIONS 25, 30, 36, 31 Township 33, North, Range B & 9 E, Fourth Principal Meridian, as described hereon; and that from this evidence I established a new monument and accessories as described hereon to perpetuate the original location of this corner.

Resident witnesses:

.....

History of original corner establishment:
MONUMENT SET ON RESURVEY IN THE 1920'S

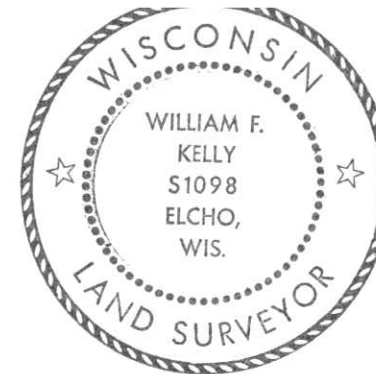

William F. Kelly 9-23-77

Description of corner evidence found:
LOCATED 6x6 GRANITE STONE IN ROADWAY. STONE HAD BEEN HIT BY ROAD EQUIPEMENT.

Description of monument and accessories I established to perpetuate the original location of this corner.

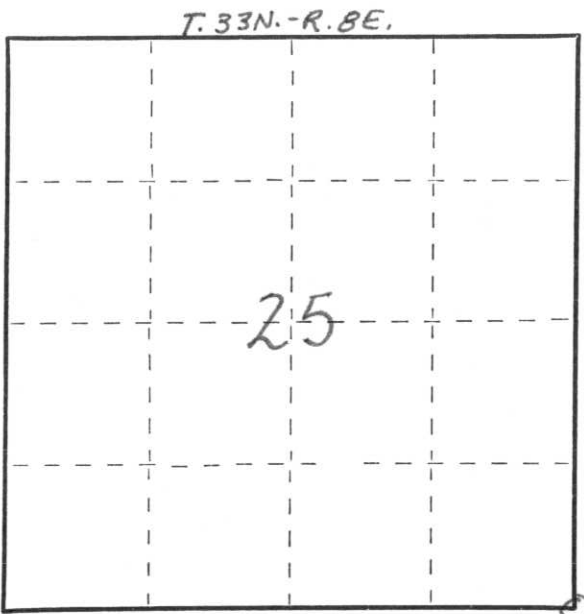
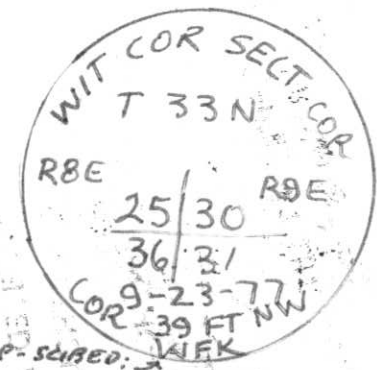
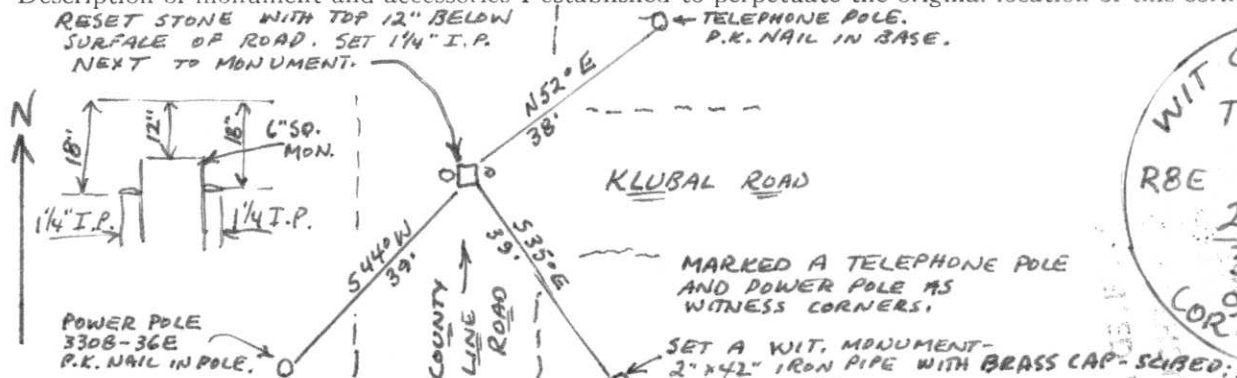

Dated at ELLH D, Wis., this 23RD day of SEPTEMBER, 1977

Signature William F. Kelly Title REGISTERED LAND SURVEYOR Registration No. S1098
 (County Surveyor, Registered Land Surveyor, or other duly authorized official)

Office of Register of Deeds, County of _____, I hereby certify that the within instrument was filed in this office for record on the _____ day of _____, 19____ at _____ o'clock _____ M.

(Register of Deeds)

By _____ Deputy

○ = Corner monument restored.

FORM 985 H. C. MILLER CO., MILWAUKEE