

CERTIFIED LAND CORNER RESTORATION

Index No. Q-25

State of Wisconsin }
County of LINCOLN } ss.

History of original corner establishment:

MONUMENT SET ON RESURVY
OF AREA IN 1920'S

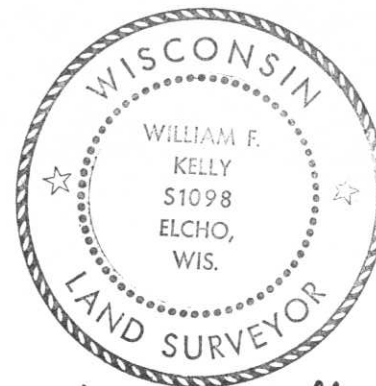

William F. Kelly 9-23-77

I WILLIAM F. KELLY do hereby certify that on the 23RD day of SEPTEMBER, 1977, I found evidence of the SECTION corner of SECTIONS 24, 19, 25 & 30 Township 33, North, Range 8 & 9 E, Fourth, Principal Meridian, as described hereon; and that from this evidence I established a new monument and accessories as described hereon to perpetuate the original location of this corner.

Description of corner evidence found:

LOCATED 6" SQUARE MARBLE MONUMENT ON CONTROL SURVEY OF SECTION 30 T.33N.-R.9E. BY OWENS-ILLINOIS. MONUMENT IS 6" UNDER SURFACE OF GRAVEL ROAD AT INTERSECTION OF COUNTY LINE ROAD AND CENTER ROAD.

Resident witnesses:

.....
.....
.....

Description of monument and accessories I established to perpetuate the original location of this corner.

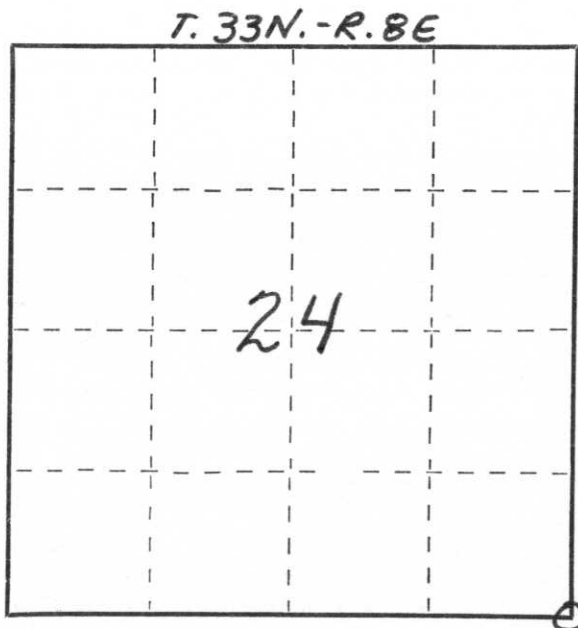
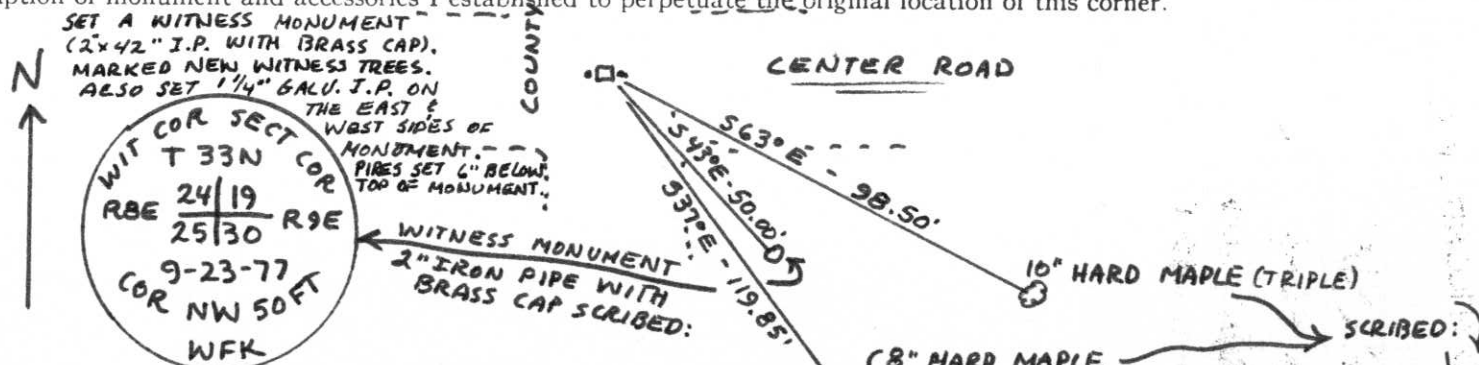

○ = Corner monument restored.

Dated at ELCHO, Wis., this 23RD day of SEPTEMBER, 1977.

Signature William F. Kelly Title REGISTERED LAND SURVEYOR Registration No. 51098
(County Surveyor, Registered Land Surveyor, or other duly authorized official)

Office of Register of Deeds, County of _____ hereby certify that the within instrument was filed in this office for record on the _____ day of _____, 19____ at _____ o'clock _____ M.

(Register of Deeds)

By _____ Deputy