

U.S. PUBLIC LAND SURVEY MONUMENT RECORD

Note: This form is intended and designed to fulfill all requirements of Wisconsin Administrative Code, Chapter A-E 5.02, U.S. Public Land Survey Monument Record (3) (a) (b) (c) (d) (e) (f) (g) (h) (l). An additional sheet may be added if necessary to conform with said requirements.

(a) Corner location: Township 33 North
 Range 8 East
 Town/City/Village TN. RUSSELL
 County Lincoln

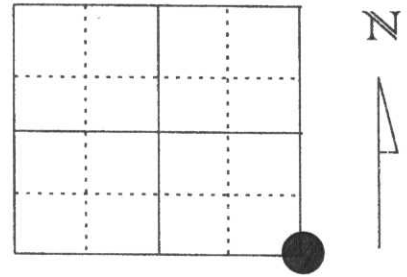

Section 16

(b) (f) (g) (h) Description of monument found at this corner and if it was accepted, state all evidence (material, testimonial, occupational, plats, records, other monuments) used as a basis for accepting. If not accepted or if nothing was found, state evidence used as basis for establishing location. If reestablished through lost corner proportionate methods, indicate all monuments, distances and directions used to establish.

OCTOBER 1854 JACKSON PRENTICE ESTABLISHED ORIGINAL CORNER SET WOOD POST

MAY 1978 SHERIDAN SCHWARK FOUND A GRANITE STONE 1 FOOT BELOW ROAD SURFACE ESTABLISHED FOUR WITNESS POINTS TO CORNER POSITION. UNKNOWN WHO SET THE STONE

APRIL 1998 I RECOVERED THE STONE AND FOUND ALL OF SHERIDAN'S WITNESS POINTS. THE STONE LIES 4' N OF C/L DUDLEY RD. AND 3' EAST C/L BACHELORS AVE. I TIED IT TO THE SURROUNDING SECTION CORNERS AND THE GLEASON GPS STATION.

(c) (d) (e) Plan view of corner with ties to at least 4 witness monuments. If in disagreement with previously established corner, show the distances between the two corners and also indicate the ties to the disputed corner.

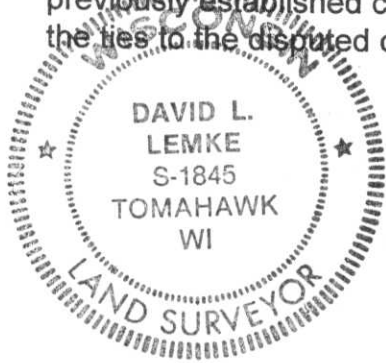

SE 16 TO SE 17 N 88° 08' 07" W 5310.91'
 SE 16 TO S 1/4 15 N 89° 22' 44" E 2620.85'
 GLEASON GPS TO SE 16 S 70° 42' 58" W 5436.66'

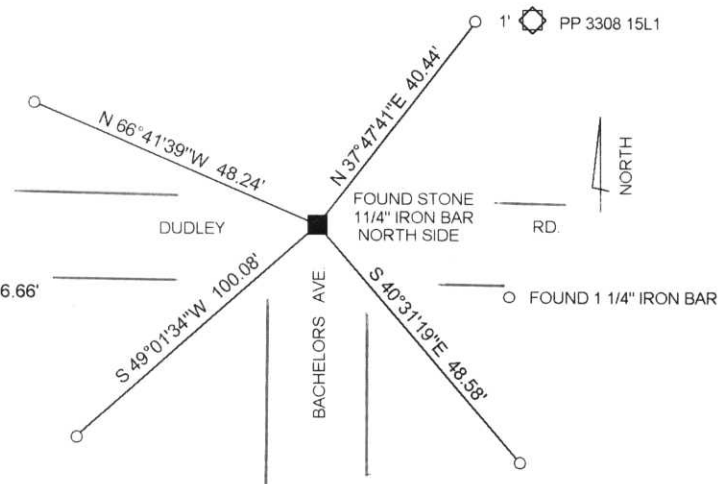

(l) I, DAVID L. LEMKE S-1845
 (type or print name) certify that the corner location on this record was determined by me or under my direction and control and that this U.S. Public Land Survey Monument Record is correct and complete to the best of my knowledge and belief.

[Handwritten Signature]
 Signature

JUL. 02 1998

RECEIVED AT LINCOLN COUNTY Date
COURTHOUSE THIS 2nd DAY
OF July 19 98
Pat Prieler
 TAX DESCRIPTION OFFICE

(revised 2/97)

Index No. M-13

CERTIFIED LAND CORNER RESTORATION

Index No. m-13

State of Wisconsin }
County of Lincoln } ss.

I Sheridan D. Schwark, do hereby certify that on the 23 rd day of May, 1978, I found evidence of the Northeast corner of Section 21, Township 33, North, Range 8 East, Fourth, Principal Meridian, as described hereon; and that from this evidence I established a new monument and accessories as described hereon to perpetuate the original location of this corner.

Resident witnesses:

.....
.....
.....

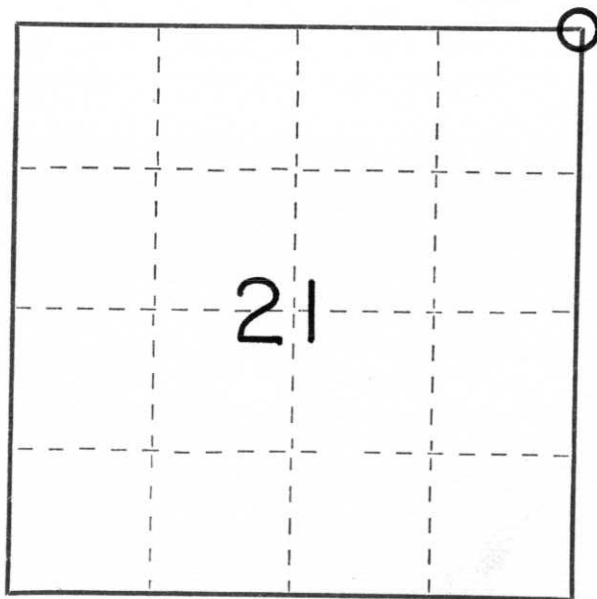

○ = Corner monument restored.

History of original corner establishment:

Date: October, 1854
Surveyor: Jackson Prentice
Monument: Wood Post
Witnesses: 18" Birch N38W, 8 links
10" Hemlock S38E, 70 links
8" Hemlock S25W, 35 links
10" Birch N40E, 50 links

Description of corner evidence found:

We dug at the intersection of Dudley Road and Bachelors Avenue and found a 6" x 6" granite monument about 1 foot under the surface. There are no available records as to when or by whom the stone was set, however, it is probably a perpetuation of the original corner.

Description of monument and accessories I established to perpetuate the original location of this corner.

We set a 1 1/4" x 30" round iron rod flush with the stone at its north edge to enable detection with a metal detector. We also set the following witness monuments:

- 1 1/4" x 30" round iron rod set 1' east of a road sign S38°E, 48.58'
- " " " " " " " 1' west of a power pole N44°E, 40.44'
- " " " " " " " 3' north of a mailbox post N67°W, 39.52'
- " " " " " " " 12' northeast of an 8" White Birch and a 10" Poplar S51°W, 100.08'

Dated at Merrill, Wis., this 25th day of May, 1978.

Signature Sheridan D. Schwark Title Registered Land Surveyor Registration No. S-1205
(County Surveyor, Registered Land Surveyor, or other duly authorized official)

Office of Register of Deeds, County of _____, I hereby certify that the within instrument was filed in this office for record on the _____ day of _____, 19____ at _____ o'clock _____ M.

.....
(Register of Deeds)

By _____ Deputy