

U.S. PUBLIC LAND SURVEY MONUMENT RECORD

Note: This form is intended and designed to fulfill all requirements of Wisconsin Administrative Code, Chapter A-E 5.02, U.S. Public Land Survey Monument Record (3) (a) (b) (c) (d) (e) (f) (g) (h) (i). An additional sheet may be added if necessary to conform with said requirements.

(a) Corner location: Township 33 North

Range 8 East

Town/ [REDACTED] RUSSELL

County LINCOLN

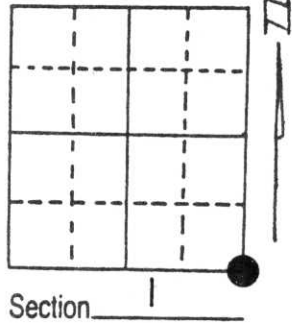

(b) (f) (g) (h) Description of monument found at this corner and if it was accepted, state all evidence (material, testimonial, occupational, plats, records, other monuments) used as a basis for accepting. If not accepted or if nothing was found, state evidence used as basis for establishing location. If reestablished through lost corner proportionate methods, indicate all monuments, distances and directions used to establish.

NOVEMBER 1975 BILL KELLY FOUND A 4" IP BRASS CAP WITNESS CORNER. AT THAT TIME RESIDENT WITNESS STATED THE ORIGINAL STONE CORNER WAS LOST DUE TO ROAD WORK. KELLY RESET THE CORNER WITH A BERNTSEN MONUMENT 6" BELOW THE SURFACE AND ESTABLISHED 3 BT'S.

I FOUND A BERNTSEN MONUMENT ON THE SURFACE WITH THE TOP KNOCKED OFF ABOUT 1' EAST OF THE CENTER OF THE ROAD. IN ADDITION, FOUND A 4" IP BRASS CAP WITNESS CORNER TO THE EAST AND 2 BT'S BY KELLY.

(c) (d) (e) Plan view of corner with ties to at least 4 witness monuments. If in disagreement with previously established corner, show the distances between the two corners and also indicate the ties to the disputed corner.

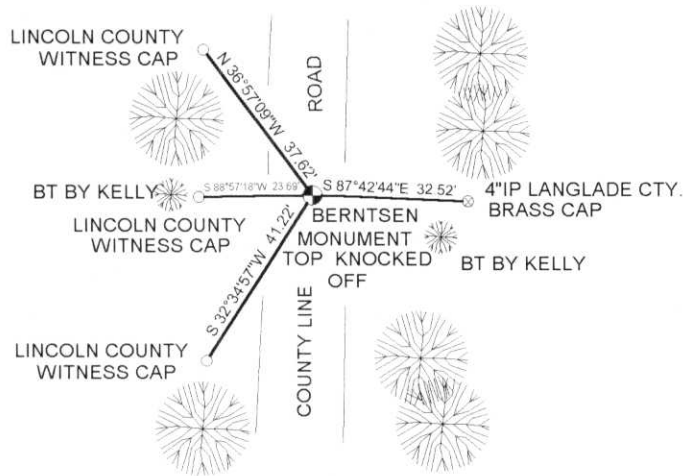

RECEIVED AT LINCOLN COUNTY
 COURTHOUSE THIS 28th DAY
 OF July 19 96
 BY Pat Probst
 TAX DESCRIPTION OFFICE

DAVID L. LEMKE

(i) I, _____
 (type or print name) certify that the corner location on this record was determined by me or under my direction and control and that this U.S. Public Land Survey Monument Record is correct and complete to the best of my knowledge and belief.

David Lemke 6.6.96
 Signature _____ Date _____

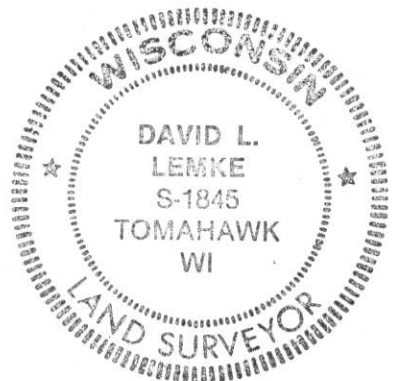

Index No. E-25

CERTIFIED LAND CORNER RESTORATION

Index No. E-25

State of Wisconsin }
County of LINCOLN } ss.

I WILLIAM F. KELLY, do hereby certify that on the 25th day of NOVEMBER, 19 75, I found evidence of the SECTION corner of SECTIONS 1, 6, 12 & 7 Township 33, North, Range R.E. & O.E., Fourth, Principal Meridian, as described hereon; and that from this evidence I established a new monument and accessories as described hereon to perpetuate the original location of this corner.

Resident witnesses:

A. SCHAUFELBERGER

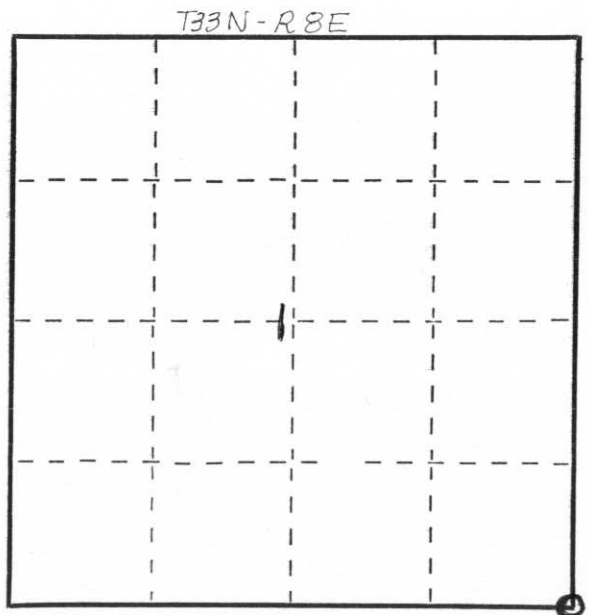

○ = Corner monument restored.

History of original corner establishment:

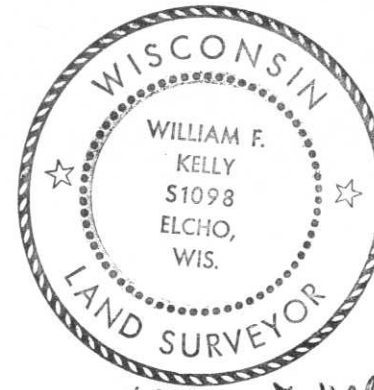

William F. Kelly

Description of corner evidence found:

LOCATED WITNESS CORNER TO SECT. COR 1/6 T33N - R8E & R9E. RESIDENT WITNESS IDENTIFIED WITNESS CORNER AND SAID ORIGINAL STONE CORNER WAS REMOVED DURING ROAD WORK.

Description of monument and accessories I established to perpetuate the original location of this corner.

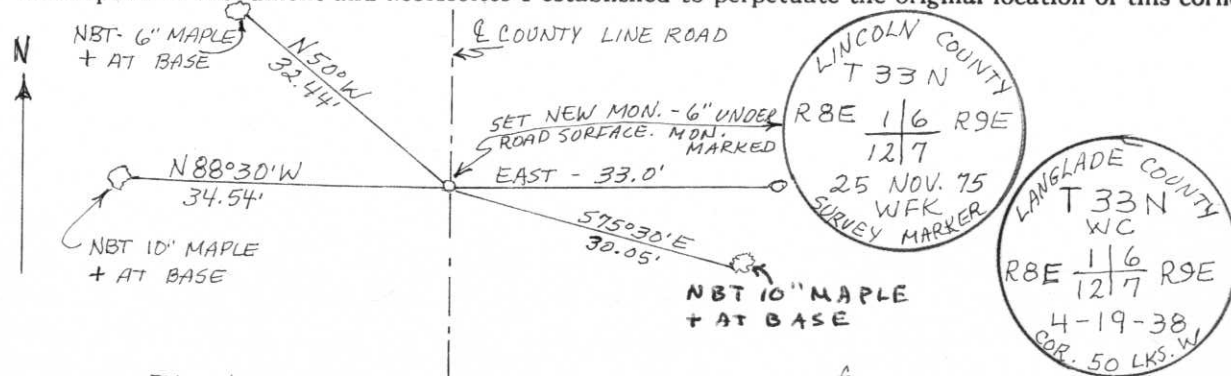

SET MONUMENT IN ROAD FROM WITNESS CORNER AND MARKED NEW BEARING TREES.

Dated at ELCHO, Wis., this 25th day of NOVEMBER, 19 75.

Signature William F. Kelly Title Registered Land Surveyor Registration No. S1098
(County Surveyor, Registered Land Surveyor, or other duly authorized official)

Office of Register of Deeds, County of _____, I hereby certify that the within instrument was filed in this office for record on the _____ day of _____, 19 _____ at _____ o'clock _____ M.

(Register of Deeds)

By _____ Deputy

CERTIFIED LAND CORNER RESTORATION

E-25
Index No. E-1

State of Wisconsin }
County of LANGLADE } ss.

I WILLIAM F. KELLY, do hereby certify that on the 25TH day of NOVEMBER, 1975, I found evidence of the SECTION corner of SECTIONS 1, 6, 12, & 7 Township 33, North, Range 8E & 9E, Fourth Principal Meridian, as described hereon; and that from this evidence I established a new monument and accessories as described hereon to perpetuate the original location of this corner.

Resident witnesses:

A. SCHAUFELBERGER

History of original corner establishment:

SE Sec 1-33-8

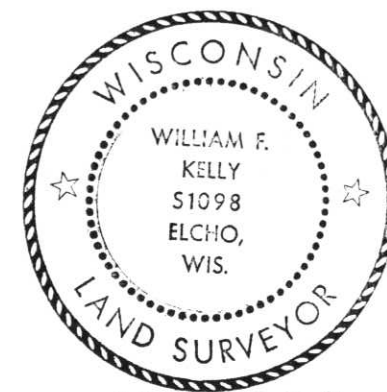

William F. Kelly

Description of corner evidence found:

LOCATED WITNESS CORNER IDENTIFIED BY RESIDENT WITNESS.
ORIGINAL STONE CORNER REMOVED DURING ROAD WORK ACCORDING TO RESIDENT WITNESS.
EXC. ROAD AND SET NEW MONUMENT AT CORNER LOCATION FROM WITNESS CORNER

Description of monument and accessories I established to perpetuate the original location of this corner.

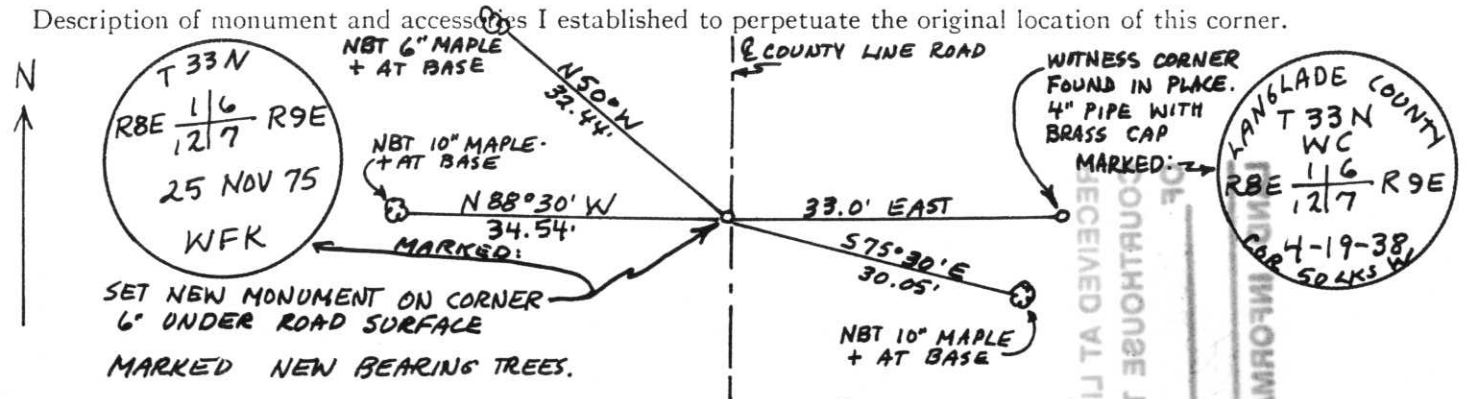

Dated at ELCHO, Wis., this 25TH day of NOVEMBER, 1975

Signature William F. Kelly Title REGISTERED LAND SURVEYOR Registration No. 51098
(County Surveyor, Registered Land Surveyor, or other duly authorized official)

Office of Register of Deeds, County of _____, I hereby certify that the within instrument was filed in this office for record on the _____ day of _____, 19____ at _____ o'clock _____ M.

(Register of Deeds)

By _____ Deputy

FORM 985 H. C. MILLER CO., MILWAUKEE

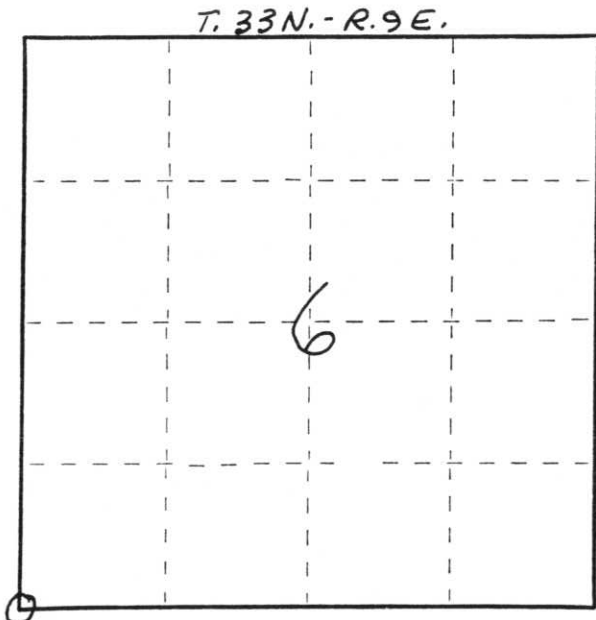

○ = Corner monument restored.