

CERTIFIED LAND CORNER RESTORATION

Index No. A-23

State of Wisconsin }
 County of Lincoln } ss.

I Sheridan D. Schwark, do hereby certify that on the 7th day of November, 1979, I found evidence of the North one-quarter corner of Section 1 Township 32, North, Range 7 East, Fourth, Principal Meridian, as described hereon; and that from this evidence I established a new monument and accessories as described hereon to perpetuate the original location of this corner.

Resident witnesses:

Mrs. Leslie Yanda

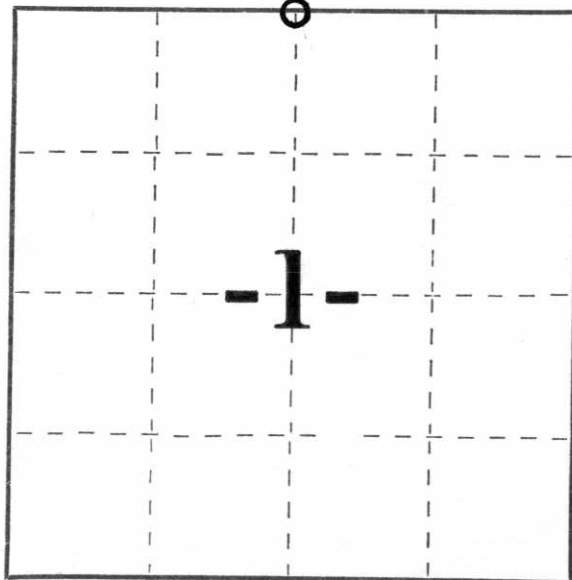

○ = Corner monument restored.

History of original corner establishment:

Date: July and August, 1851
 Surveyor: James Marsh
 Monument: Wood Post
 Witnesses: 12" Sugar Maple, S.30°E., 40 links
 10" Sugar Maple, S.28°W., 19 links
 14" Hemlock, N.42°W., 45 links
 14" Sugar Maple, N.12°E., 14 links

Description of corner evidence found:

We searched at the intersection of the centerline of Yanda Avenue and an old North - South fenceline with a backhoe operated by Arnold Wyland Jr. We found a 7" x 7" x 29" granite stone with an irregular shaped top somewhat west of the fenceline and very close to the road centerline. We removed the granite and replaced it with a Lincoln County Berntsen monument.

Description of monument and accessories I established to perpetuate the original location of this corner.

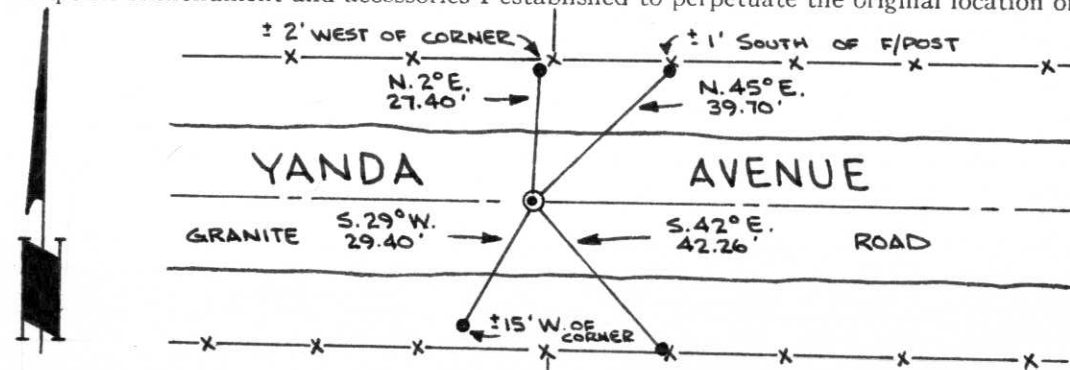

NOTE: ALL WITNESS MONUMENTS ARE 3/4" x 30" SOLID ROUND IRON RODS.

Dated at MERRILL, Wis., this 12th day of NOVEMBER, 1979.

Signature Sheridan D. Schwark Title REGISTERED LAND SURVEYOR Registration No. S-1205
 (County Surveyor, Registered Land Surveyor, or other duly authorized official)

Office of Register of Deeds, County of _____, I hereby certify that the within instrument was filed in this office for record on the _____ day of _____, 19____ at _____ o'clock _____ M.

(Register of Deeds)

By _____ Deputy