

U.S. PUBLIC LAND SURVEY MONUMENT RECORD

Note: This form is intended and designed to fulfill all requirements of Wisconsin Administrative Code, Chapter A-E 5.02, U.S. Public Land Survey Monument Record (3) (a) (b) (c) (d) (e) (f) (g) (h) (i). An additional sheet may be added if necessary to conform with said requirements.

(a) Corner location: Township 33 North
 Range 8 East
 Town/City/Village TN. RUSSELL
 County Lincoln

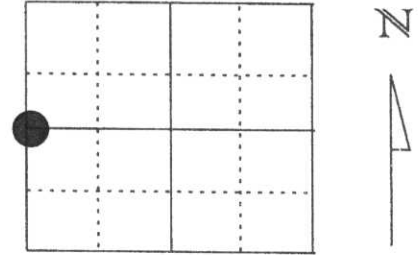

Section 19

(b) (f) (g) (h) Description of monument found at this corner and if it was accepted, state all evidence (material, testimonial, occupational, plats, records, other monuments) used as a basis for accepting. If not accepted or if nothing was found, state evidence used as basis for establishing location. If reestablished through lost corner proportionate methods, indicate all monuments, distances and directions used to establish.

- AUGUST 1851 JAMES MARSH ESTABLISHED ORIGINAL CORNER POST
- JULY 1979 SHERIDAN SCHWARK EXCAVATED INTERSECTION OF AXEN RD. & CTY. HWY. 'J' FOUND NO EVIDENCE OF CORNER. SET BERNTSEN MONUMENT C/L C/L AXEN RD & CTY. HWY. 'J'
- JUNE 1998 I FOUND THE BERNTSEN MONUMENT AND ALL OF SHERIDANS WITNESS PIPES DISTANCES CHECKED.

**RECEIVED AT LINCOLN COUNTY
 COURTHOUSE THIS 2nd DAY
 OF July 1998
Pat Priebe
 TAX DESCRIPTION OFFICE**

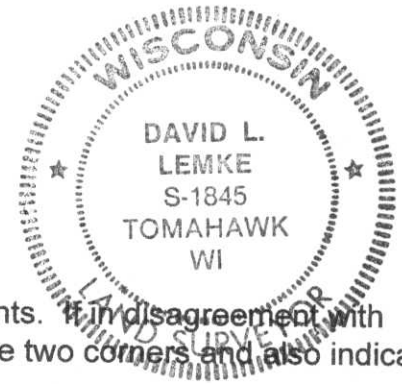

(c) (d) (e) Plan view of corner with ties to at least 4 witness monuments. If in disagreement with previously established corner, show the distances between the two corners and also indicate the ties to the disputed corner.

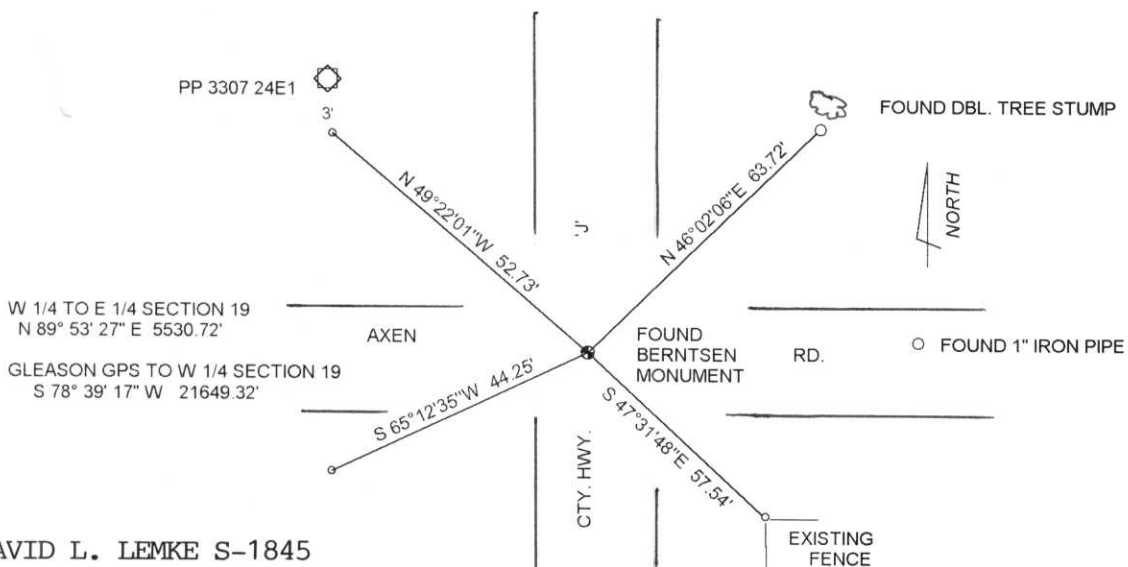

(i) I, DAVID L. LEMKE S-1845
 (type or print name) certify that the corner location on this record was determined by me or under my direction and control and that this U.S. Public Land Survey Monument Record is correct and complete to the best of my knowledge and belief.

David L. Lemke
 Signature

JUL. 02 1998
 Date

Index No. 0-1

CERTIFIED LAND CORNER RESTORATION

Index No. 0-1

State of Wisconsin }
 County of Lincoln } ss.

I Sheridan D. Schwark, do hereby certify that on the 3rd day of May, 19 79, I found evidence of the west one-quarter corner of Section 19 Township 33, North, Range 8 east, Fourth, Principal Meridian, as described hereon; and that from this evidence I established a new monument and accessories as described hereon to perpetuate the original location of this corner.

Resident witnesses:

.....

.....

.....

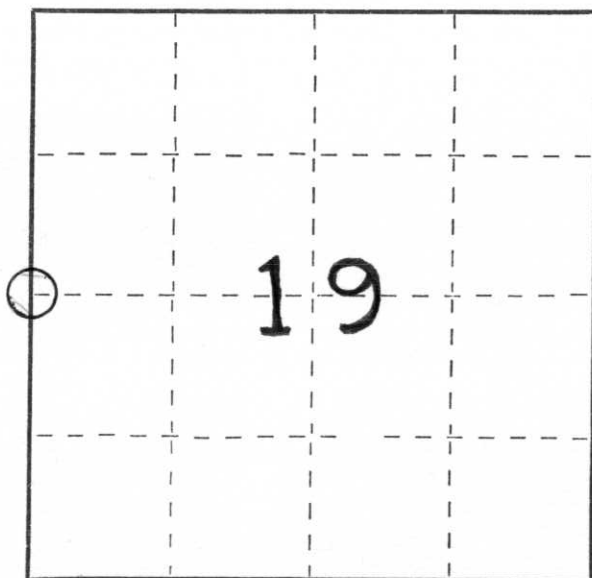

○ = Corner monument restored.

History of original corner establishment:

Monument: Wood Post
 Date: August 1851
 Surveyor: James Marsh
 Witnesses: 16" Birch S22E 25 links
 10" Hemlock S40W 15 links
 30" Hemlock N49W 25 links
 24" Hemlock N20E 10 links

Description of corner evidence found:

We excavated the intersection of Axen Road and County Trunk Highway " J " with backhoe. The operator was Jack Prueser, Gleason, Wisconsin. No evidence was found after digging below original grade. We set the corner at the intersection of the two centerlines.

Description of monument and accessories I established to perpetuate the original location of this corner.

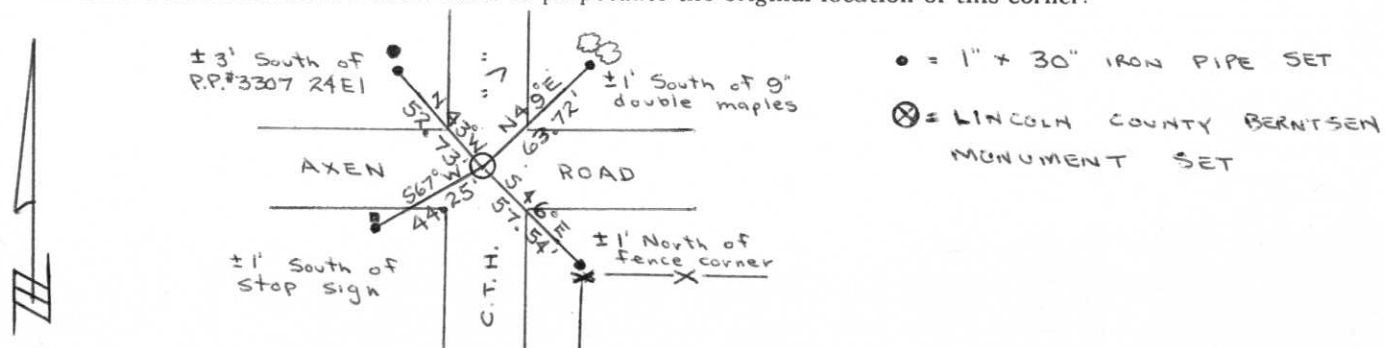

Dated at Wausau, Wis., this 30th day of July, 19 79.

Signature Sheridan D. Schwark Title Registered Land Surveyor Registration No. 1205
 (County Surveyor, Registered Land Surveyor, or other duly authorized official)

Office of Register of Deeds, County of _____, I hereby certify that the within instrument was filed in this office for record on the _____ day of _____, 19 _____ at _____ o'clock _____ M.

(Register of Deeds)

By _____ Deputy