

U.S. PUBLIC LAND SURVEY MONUMENT RECORD

Note: This form is intended and designed to fulfill all requirements of Wisconsin Administrative Code, Chapter A-E 5.02, U.S. Public Land Survey Monument Record (3) (a) (b) (c) (d) (e) (f) (g) (h) (i). An additional sheet may be added if necessary to conform with said requirements.

(a) Corner location: Township 33 North

Range 7 East

Town/City/Village Birch

County Lincoln

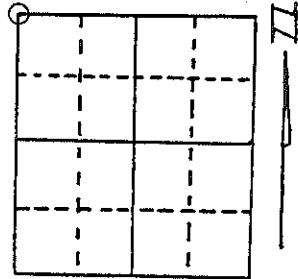

Section 12

(b) (f) (g) (h) Description of monument found at this corner and if it was accepted, state all evidence (material, testimonial, occupational, plats, records, other monuments) used as a basis for accepting. If not accepted or if nothing was found, state evidence used as basis for establishing location. If reestablished through lost corner proportionate methods, indicate all monuments, distances and directions used to establish.

Original Gov't. Survey: Oct 1854 by Jackson Prentice, set wood post for corner with bearings hemlock 18 S 83° E 48 links, pine 10 N 58° E 26 links, maple 10 N 62° W 55 links & birch 12 S 82° W 40 links. 1975 map by Kirby of Genisots for Lincoln County Forestry Dept. calls for an iron pipe west side of Grundy Road with BTs, 10" maple N 4°W 52.5' & 7" elm S 35° W 5.0'. Michael I. Oestreich map of 2/02/07 calls for the iron pipe and maple BT. I found and accepted the iron pipe for the corner and also found the maple BT and the stump of the elm BT. Referenced as shown below.

(c) (d) (e) Plan view of corner with ties to at least 4 witness monuments. If in disagreement with previously established corner, show the distances between the two corners and also indicate the ties to the disputed corner.

Not to scale

- 3/4" x 30" rebar w/allum. cap set.
- 2" o.d. Iron pipe found.

A white T plastic stake set easterly of corner.

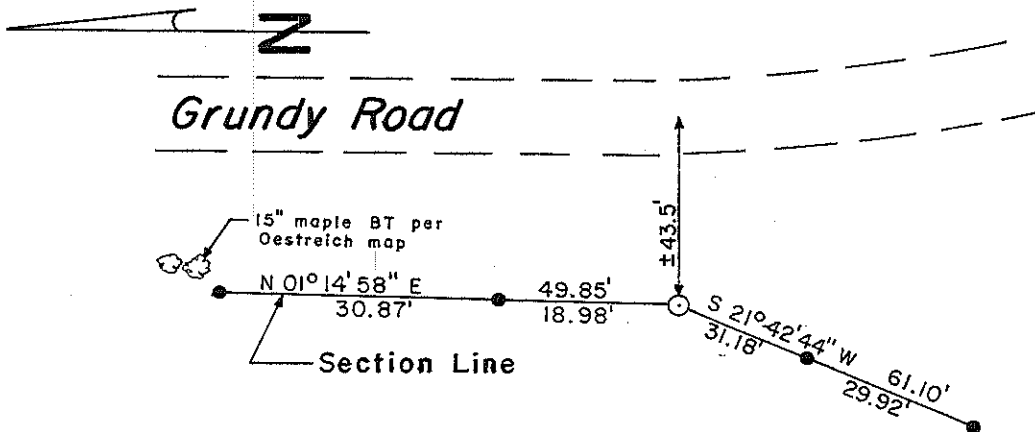

RECEIVED BY LINCOLN COUNTY
SURVEYOR THIS 6TH DAY
OF May 20, 11
Lester J. Schmit
COUNTY SURVEYOR

(i) I, Lester J. Schmit
(type or print name) certify that the corner location on this record was determined by me or under my direction and control and that this U.S. Public Land Survey Monument Record is correct and complete to the best of my knowledge and belief.

Lester J. Schmit 5 May 11
Signature Date



Index No. E-21

