

# U.S. PUBLIC LAND SURVEY MONUMENT RECORD

NOTE: This form is intended and designed to fulfill all requirements of Wisconsin Administrative Code, Chapter A-E 7.08 U.S. Public Land Survey Monument Record. An additional sheet may be added if necessary to conform with said requirements.

**CORNER LOCATION**

Quarter Corner common to Sections 33 and 34  
Township 33 North, Range 6 East of the 4th P.M.  
Town of Rock Falls, Lincoln County, Wisconsin

6	5	4	3	2	1
7	8	9	10	11	12
18	17	16	15	14	13
19	20	21	22	23	24
30	29	28	27	26	25
31	32	33	34	35	36

T33N - R6E

**HISTORY OF ORIGINAL CORNER ESTABLISHMENT**

ORIGINAL SURVEYOR: Jackson Prentice  
DATE OF SURVEY: October - November 1852  
ORIGINAL ACCESSORIES: at 40.0 ch. set quarter post  
10" Hemlock, S65°W, 12 lks  
12" Birch, N55°E, 24 lks

**DESCRIPTION OF MONUMENT FOUND AT THIS CORNER AND IF IT WAS ACCEPTED, STATE ALL EVIDENCE (MATERIAL, TESTIMONIAL, OCCUPATIONAL, PLATS, RECORDS, OTHER MONUMENTS) USED AS A BASIS FOR ACCEPTING. IF NOT ACCEPTED OR IF NOTHING WAS FOUND, STATE EVIDENCE USED AS BASIS FOR ESTABLISHING LOCATION. IF RE-ESTABLISHED THROUGH LOST CORNER PROPORTIONATE METHODS, INDICATE ALL MONUMENTS, DISTANCES AND DIRECTIONS USED TO ESTABLISH. INDICATE TYPE OF MONUMENT AND SIGN POST FOUND OR SET.**

1941 - Francis X. Fox survey for the Town of Rock Falls, in surveying North between Sections 33 and 34, at 2645.9 feet, to old stake and set 1/4 stone. Bearing tree 13" Birch, N34°W, 20.6 feet, East 50 feet to centerline of road, mounded with stone.

11/10/2017, I visited corner location and found a 6" x 6" square black granite stone set by fox in 1941 approximately 50 west of centerline of road. Accepted as correct, and set four ties as measured and shown below. There was an existing fencepost to the north of the stone and I set a vinyl "T" post to the west of the stone.

**PLAN VIEW OF CORNER WITH TIES TO AT LEAST 4 WITNESS MONUMENTS. IF IN DISAGREEMENT WITH PREVIOUSLY ESTABLISHED CORNER, SHOW THE DISTANCES BETWEEN THE TWO CORNERS AND ALSO INDICATE THE TIES TO THE DISPUTED.**

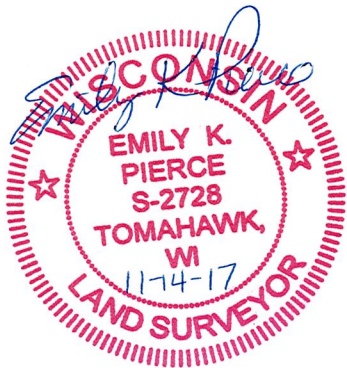
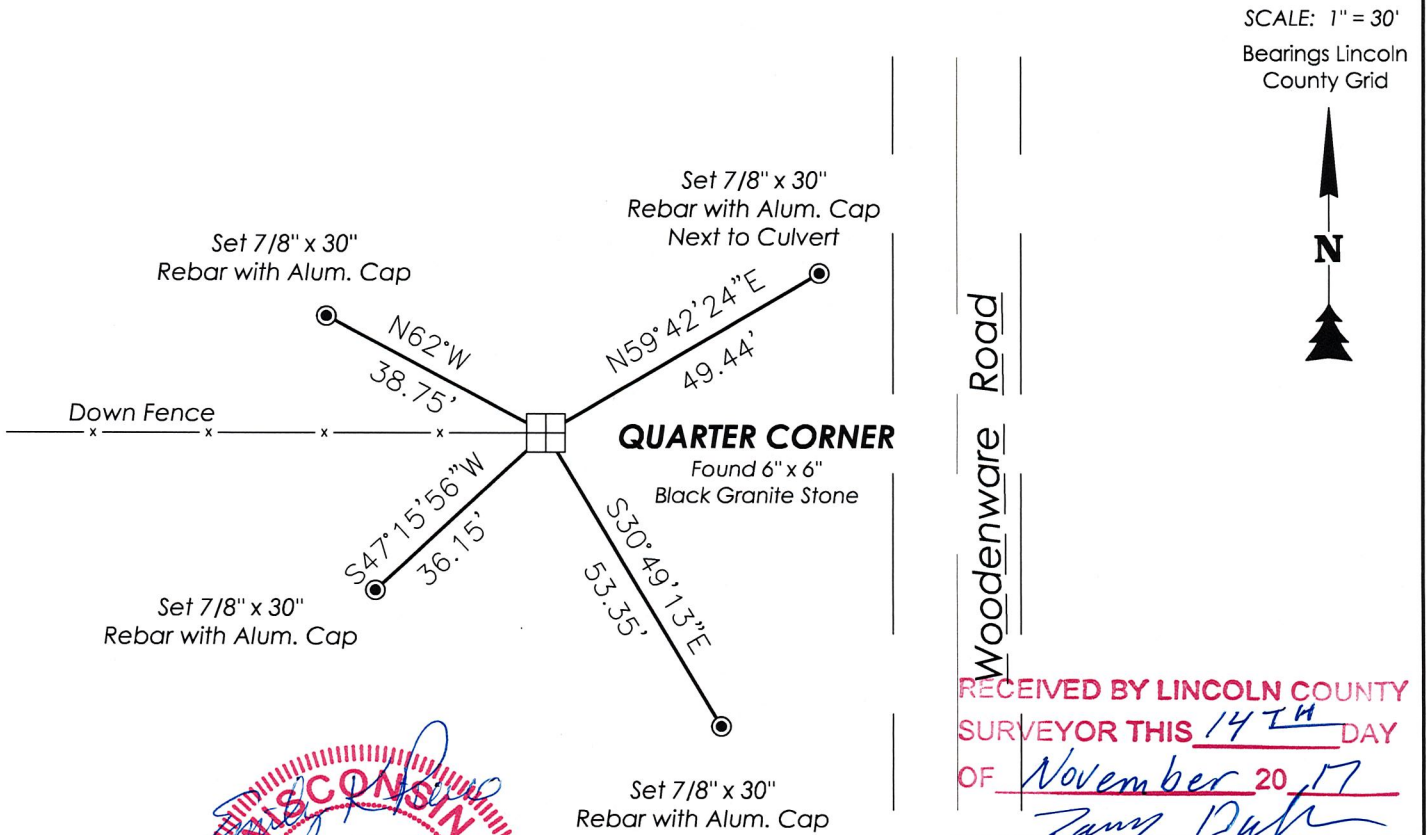

RECEIVED BY LINCOLN COUNTY  
SURVEYOR THIS 14<sup>TH</sup> DAY  
OF November 20, 17  
Tony Durb  
COUNTY SURVEYOR

I, Emily K. Pierce, Professional Land Surveyor No. S-2728, hereby certify that the corner location on this record was determined by me or under my direction and control and that this U.S. Public Land Survey Monument Record is correct and complete to the best of my knowledge and belief.

*Emily K. Pierce*  
Emily K. Pierce, PLS No. S-2728  
STEIGERWALDT LAND SURVEYING, LLC

W-13









