

U S PUBLIC LAND SURVEY MONUMENT RECORD

NOTE: This form is intended and designed to fulfill all requirements of Wisconsin Administrative Code, Chapter A-E 7.08 U.S. Public Land Survey Monument Record (3) (a-i)

A-E 7.08(3)(a) Identity of corner:
SOUTH 1/4 CORNER SECTION 29,
TOWNSHIP 33 NORTH,
RANGE 06 EAST OF THE 4TH PM,
TOWN OF ROCK FALLS,
COUNTY OF LINCOLN

WISCRS - LINCOLN COUNTY
N: 169,379.827 USft (169,379.920)
E: 372,854.260 USft (372,854.290)
Datum: NAD83 (2011)
GNSS Method RTN - Direct
GNSS Control WISCORS VRS



The coordinate value shown has been verified by the average of two or more GPS observations at a markedly different time. Coordinates shown in parenthesis are provided by Lincoln County.

A-E 7.08(3)(b)

Original Surveyor: Jackson L. Prentice

Date of Original Survey	Commenced:	October 27, 1852	Original Accessories:		
	Completed:	November 9, 1852	Pine	10	S 53° w 58 Links
			Hemlock	9	N 30° E 13 Links

1941 - Francis X. Fox - Survey of TWP., 32 & 33 N. ~ R.6 R. Town of Rock Falls - indicates "set corners to all forties on all quarter & section lines" on Map M136A.

May 23, 2022 - While performing the 2022 Lincoln County PLSS Corner Remonumentation and GPS Services project, I went to the coordinate position provided by Lincoln County, I made a careful search of the area and found no evidence of the corner or witnesses.

July 19, 2022 - Lincoln County Surveyor 2405 - Anthony R. Dallman - along with 2 highway department workers and myself excavated the road way surrounding the county position and found a 6" x 6" x 12. The monument is 5 feet north of Tug Lake Avenue centerline, and 36" below road grade. I established 4 new reference monuments as shown below.

RECEIVED BY LINCOLN COUNTY
SURVEYOR THIS 19TH DAY
OF September 20, 22
Anthony R. Dallman
COUNTY SURVEYOR

A-E 7.08(3)(c)(d) Plan view of corner with references to at least 4 witness monuments.

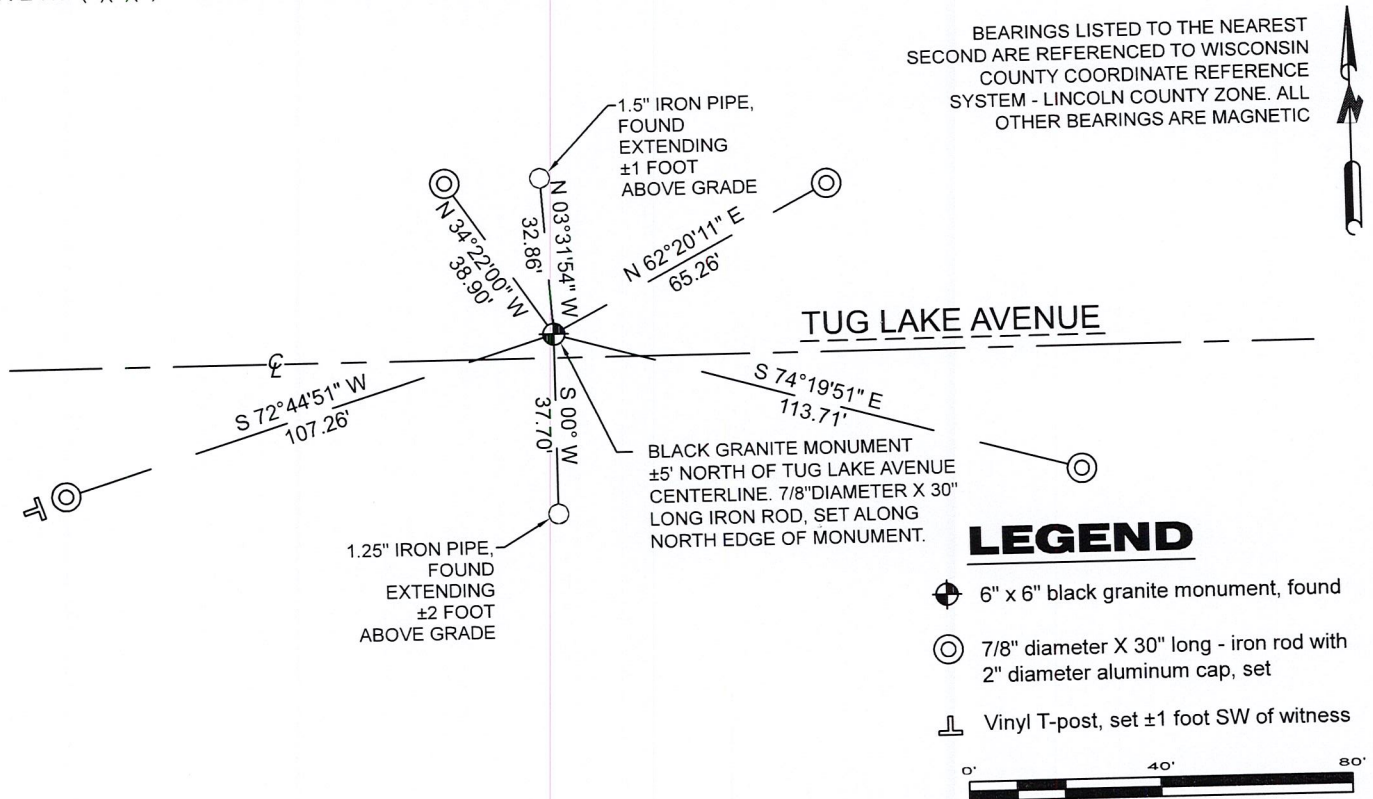

BEARINGS LISTED TO THE NEAREST SECOND ARE REFERENCED TO WISCONSIN COUNTY COORDINATE REFERENCE SYSTEM - LINCOLN COUNTY ZONE. ALL OTHER BEARINGS ARE MAGNETIC

LEGEND

- 6" x 6" black granite monument, found
- 7/8" diameter X 30" long - iron rod with 2" diameter aluminum cap, set
- Vinyl T-post, set ±1 foot SW of witness

A-E 7.08(3)(e) 1852 Surveyor set a post, 1941 Surveyor did not describe the monument. I found a granite stone.

A-E 7.08(3)(f) I accept this monument as a FOUND PERPETUATED LOCATION of the corner.

A-E 7.08(3)(g)(h) This corner was not determined through lost-corner-proportionate methods.

A-E 7.08(3)(i) I, Jeffrey L. DeMuth, Professional Land Surveyor No. S-2656, hereby certify that the corner location on this record was determined by the Lincoln County Surveyor, and the monuments found or set as shown hereon were measured by me or under my direction and control, and that this U.S. Public Land Survey Monument Record is correct and complete to the best of my knowledge, and belief.

SIGNATURE

Jeffrey L. DeMuth

September 16, 2022

DATE



REPORT

2022-Lincoln County PLSS Corner Remonumentation and GPS Services

Wisconsin Corner Point Identification Number: 43306290020
Surveyor: Jeffrey L. DeMuth – S2656
Corner monument: Found 6" x 6" X 12" long black granite stone.

Field Book: Cardinal North – Lincoln Co. Remon. – 2022-00
Page: 15

Horizontal Datum: WisCRS – Lincoln County Zone – NAD83(2011)

Date / time of initial measurement:
July 19, 2022 - Start 9:14:15 CDT – End 9:21:37 CDT

Reference monuments:
4 – Set - 7/8" diameter X 30" long iron rods with 2" diameter Lincoln Co. aluminum cap.
1 – Found – 1.25" iron pipe.
1 – Found – 1.5" iron pipe.

Coordinate Table

	County Provided	2022 Measurement	Difference
North	169379.920	169379.827	0.09
East	372854.290	372854.260	0.03

Observed coordinates match existing calculated coordinates within reason.
Request Data Log for more information.

Additional Notes:

Dug corner with county crew on July 19, 2022. Corner falls $\pm 5'$ north of Tug Lake Avenue centerline, and $\pm 36"$ below road grade.
7/8" diameter X 30" long iron rod, set on north side of monument.

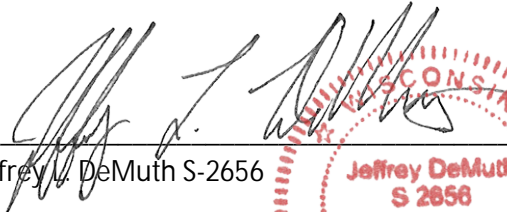

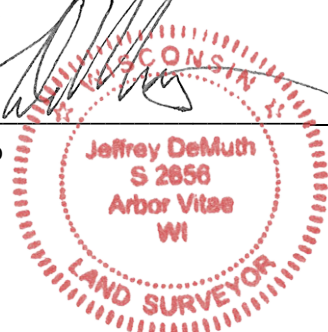
 Jeffrey L. DeMuth S-2656
 
 September 16, 2022

 Date

43306290020_Mon-N



43306290020_North



43306290020_West



43306290020_South



43306290020_East



43306290020_Mon

