

LINCOLN COUNTY U.S. PUBLIC LAND SURVEY MONUMENT LOCATION RECORD

CORNER NUMBER 53364

SECTION 5

TOWNSHIP 33 NORTH

RANGE 6 EAST

ROCK FALLS

CITY, VILLAGE, TOWN

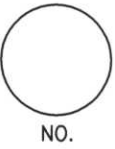

LANDMARK BENCHMARK _____ FOUND SET
 CORNER IDENTITY: WEST 1/4 CORNER SECTION 5 RESET RE-TIED

LINCOLN COUNTY COORDINATE: N: 193032.29
 E: 370177.09

ELEVATION-(FEET): _____ DATUM: _____

WEATHER: PARTLY CLOUDY

DATE OF SURVEY: 2-28-06 TEMPERATURE: 20 °F

SURVEY PARTY: NATHAN WINCENTSEN, KEITH WALKOWSKI

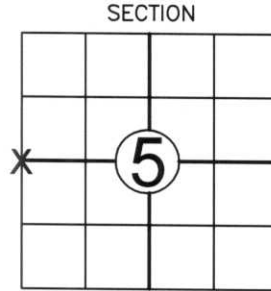

SECTION
 LOCATION
 (Indicated By X)



BASIS FOR MONUMENT LOCATION:
 (DESCRIBE METHOD OF SURVEY AND CORNER AUTHENTICATION)

SEARCHED FOR WEST 1/4 CORNER, FOUND SCRIBED GRAY GRANITE STONE AS SET BY FRANCIS X. FOX IN 1941. ACCEPTED STONE AS WEST 1/4 CORNER AND PERPETUATED AS SHOWN BELOW.



CERTIFIED CORRECT:

Keith J. Walkowski
KEITH J. WALKOWSKI
 Registered Land Surveyor

DATE: March 7, 2006

FIELD BOOK NO. 6 PAGE NO. 16

COMPANY RIVERSIDE LAND SURVEYING LLC

TIE SKETCH: SHOW MINIMUM OF FOUR (4) HORIZONTAL TIE DISTANCES TO FIXED WITNESS MONUMENTS. DESCRIBE ALL MONUMENTS FOUND OR SET. CORRECT ALL DISTANCES SHOWN TO STANDARD TEMPERATURE OF 68° F.

- FOUND GRANITE STONE
- SET 3/4" REBAR WITH ALUMINUM CAPS
- FOUND 1" IRON PIPE
- VINYL SURVEY MARKER POST

NOTE

- ALL BEARINGS ARE FROM A HAND HELD MAGNETIC COMPASS
- THIS DRAWING IS NOT TO SCALE

RECEIVED BY LINCOLN COUNTY SURVEYOR THIS 9TH DAY OF March 20 06
Zany Ball
 COUNTY SURVEYOR

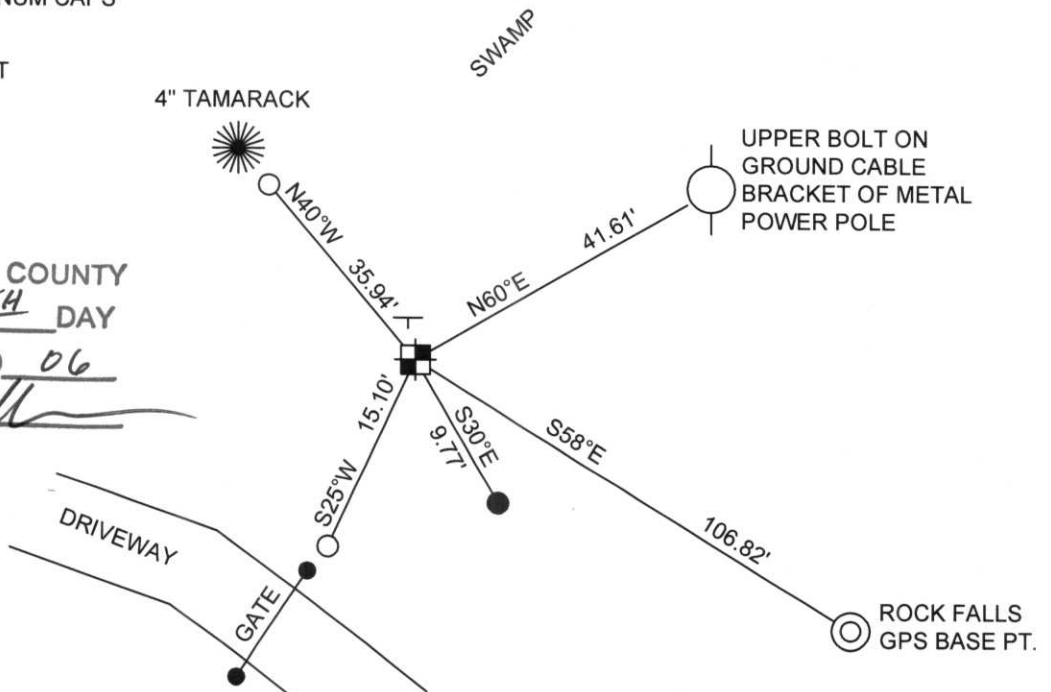

C-5





