

CERTIFIED LAND CORNER RESTORATION

Index No. M-17

State of Wisconsin }
County of LINCOLN } ss.

I WILLIAM IMMICH, do hereby certify that on the 5TH day of DECEMBER, 1984, I found evidence of the NORTHWEST corner of SECTION 23 Township 33, North, Range S EAST, Fourth, Principal Meridian, as described hereon; and that from this evidence I established a new monument and accessories as described hereon to perpetuate the original location of this corner.

Resident witnesses

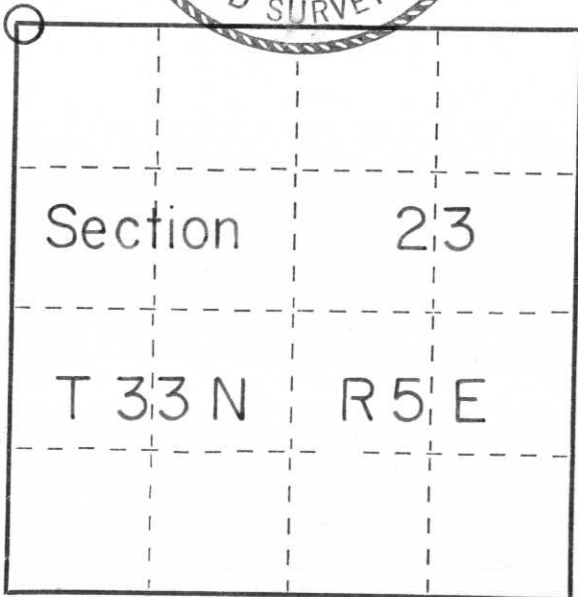
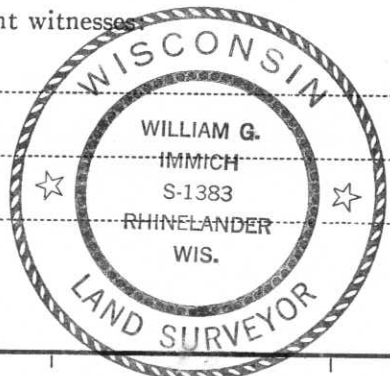

○ = Corner monument restored.

History of original corner establishment:

1857 JACKSON PRENTICE, GOVERNMENT SURVEYOR, RAN NORTH BETWEEN 22-23 80.00 CHAINS SET CORNER POST SECTIONS 14, 15, 22-23 1ST 1/2 MAPLE 10 S 26 W 20 1/2, PINE 12 N 56 W 10 1/2, PINE 12 S 28 E 28 1/2, PINE 10 N 51 E 19 1/2

1937- F. FOX RAN BETWEEN 15-22 (EAST) FOUND ORIGINAL SECTION CORNER 14, 15, 22, 23 SET STONE MOUNDED WITH STONE, 20" PINE STUMP N 73 W 6.7'

Description of corner evidence found:

FOUND SQUARE GRANITE STONE SET BY FOX

Description of monument and accessories I established to perpetuate the original location of this corner.

MONUMENT IN GOOD CONDITION; MADE NEW BEARING TREES *

- S. MAPLE 9" S 43° E 13.30'
- H. MAPLE 3" S 56° W 13.50'
- ASH 6" N 50° W 10.80'
- OAK 12" S 11° E 40.00'

SET GREEN AND WHITE POST SOUTHEAST 3'

* BEARINGS MAG - DISTANCE TO FACE OF BLAZE

Dated at RHINELANDER, Wis., this 5th day of DECEMBER, 1984

Signature William Immich Title REGISTERED LAND SURVEYOR Registration No. 1383
(County Surveyor, Registered Land Surveyor, or other duly authorized official)

Office of Register of Deeds, County of _____, I hereby certify that the within instrument was filed in this office for record on the _____ day of _____, 19____ at _____ o'clock _____ M.

(Register of Deeds)

By _____ Deputy













