

LINCOLN COUNTY U.S. PUBLIC LAND TIE SHEET RECORD

LANDMARK

CORNER INDENTITY: 1.5" IRON PIPE w/CAP & WOOD POST

LINCOLN COUNTY COORDINATE: N: 164181.9622
E: 322300.8961

DATE OF SURVEY: March 16, 2007
SURVEY PARTY: Rutzen/Dahlvig

SECTION 2
TOWNSHIP 32N
RANGE 4 E

23241

CORNING
CITY, VILLAGE, TOWN

NO.

FOUND
SET
RE-SET
RE-TIED

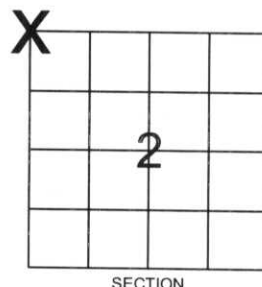

Description of monument found at this corner and if was accepted, state all evidence (material, testimonial, occupational, plats, records, other monuments) used as a basis for accepting. If not accepted or if nothing was found, state evidence used as basis for establishing location. If reestablished through lost corner proportionate methods, indicate all monuments, distances and directions used to establish.

BASIS FOR MONUMENT LOCATION:

(DESCRIBE METHOD OF SURVEY AND CORNER AUTHENTICATION)

Found 1.5" iron pipe with cap and wood post at corner. Blue lines, Cut lines, Property evidence, and comparison to original notes supports the iron pipe and wood post as the corner.

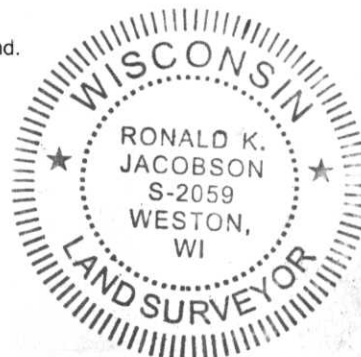

CERTIFIED CORRECT:

[Signature]
Ronald Jacobson RLS 2059-008
Registered Land Surveyor

DATE: March 29, 2007

COMPANY: Central Wisconsin Engineers & Architects
5707 Schofield Ave.
Weston, Wisconsin 54476
(715) 359-9400

RECEIVED BY LINCOLN COUNTY
SURVEYOR THIS 29TH DAY
OF March, 2007
[Signature]
COUNTY SURVEYOR

TIE SKETCH:

SHOW MINIMUM OF FOUR (4) HORIZONTAL TIE DISTANCES TO FIXED WITNESS MONUMENTS.
DESCRIBE ALL MONUMENTS FOUND OR SET. ALL DISTANCES SHOWN IN US SURVEY FEET.

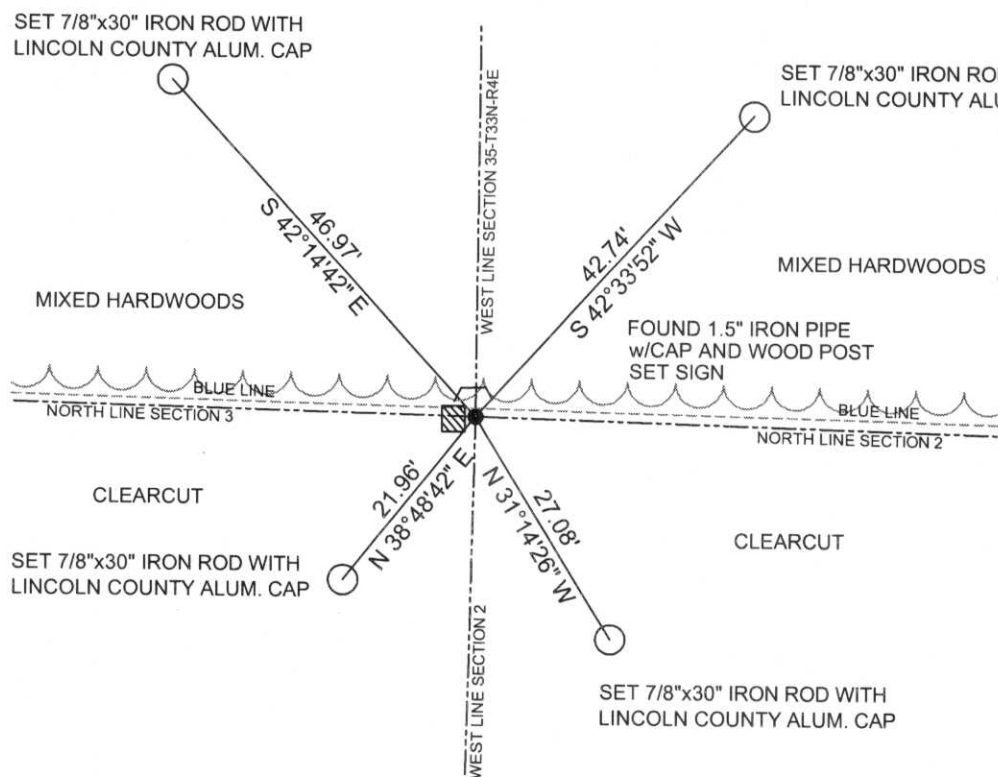

COORDINATES ARE REFERENCED TO LINCOLN COUNTY COORDINATE SYSTEM AS DEVELOPED BY THE WI. DEPARTMENT OF TRANSPORTATION AND ARE BASED ON GPS OBSERVATIONS TO CONTROL POINTS AS SUPPLIED BY LINCOLN COUNTY.

NOT TO SCALE
BEARINGS REFERENCED TO LINCOLN COUNTY COORDINATE SYSTEM

A-17







PLEASE
DO NOT
DISTURB
NEARBY

S M
U A





PLEASE DO NOT DISTURB RESEARCH
SUNNYSIDE PARK RESEARCH