

# LINCOLN COUNTY U.S. PUBLIC LAND TIE SHEET RECORD

SECTION 4  
TOWNSHIP 32N  
RANGE 4 E

43242  
NO.

LANDMARK

**CORNING**  
CITY, VILLAGE, TOWN

CORNER INDENTITY: 1.0" IRON PIPE & WOOD POST

LINCOLN COUNTY COORDINATE: N: 164382.5090

E: 314110.2840

DATE OF SURVEY: March 16, 2007

SURVEY PARTY: Rutzen/Dahlvig

FOUND   
SET   
RE-SET   
RE-TIED

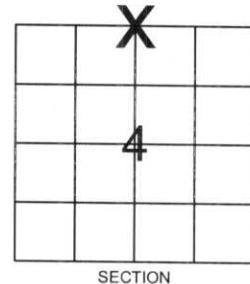

Description of monument found at this corner and if was accepted, state all evidence (material, testimonial, occupational, plats, records, other monuments) used as a basis for accepting. If not accepted or if nothing was found, state evidence used as basis for establishing location. If reestablished through lost corner proportionate methods, indicate all monuments, distances and directions used to establish.

## BASIS FOR MONUMENT LOCATION:

(DESCRIBE METHOD OF SURVEY AND CORNER AUTHENTICATION)

Found 1.0" iron pipe and wood post at corner. Blue lines, Bearing trees, Property evidence, and comparison to original notes supports the iron pipe and wood post as the corner.



CERTIFIED CORRECT:

*Ronald K. Jacobson*

Ronald Jacobson RLS 2059-008

Registered Land Surveyor

DATE: March 29, 2007

COMPANY: Central Wisconsin Engineers & Architects  
5707 Schofield Ave.  
Weston, Wisconsin 54476  
(715) 359-9400

## TIE SKETCH:

SHOW MINIMUM OF FOUR (4) HORIZONTAL TIE DISTANCES TO FIXED WITNESS MONUMENTS. DESCRIBE ALL MONUMENTS FOUND OR SET. ALL DISTANCES SHOWN IN US SURVEY FEET.

RECEIVED BY LINCOLN COUNTY  
SURVEYOR THIS 29<sup>TH</sup> DAY  
OF March 2007  
*Tony Dahl*  
COUNTY SURVEYOR

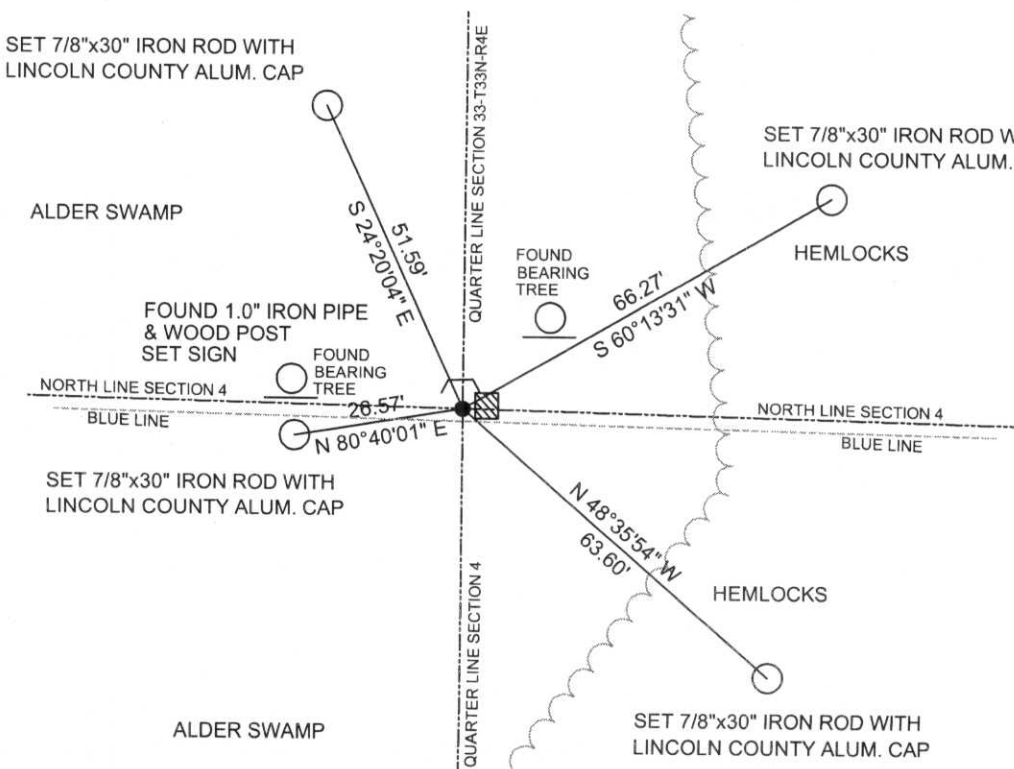

COORDINATES ARE REFERENCED TO LINCOLN COUNTY COORDINATE SYSTEM AS DEVELOPED BY THE WI. DEPARTMENT OF TRANSPORTATION AND ARE BASED ON GPS OBSERVATIONS TO CONTROL POINTS AS SUPPLIED BY LINCOLN COUNTY.

NOT TO SCALE  
BEARINGS REFERENCED TO LINCOLN COUNTY COORDINATE SYSTEM

A-11









