

# LINCOLN COUNTY U.S. PUBLIC LAND TIE SHEET RECORD

LANDMARK

CORNER INDENTITY: 1.5" IRON PIPE

LINCOLN COUNTY COORDINATE: N: 164318.4114

E: 316847.9128

DATE OF SURVEY: March 16, 2007

SURVEY PARTY: Rutzen/Dahlvig

SECTION 4  
TOWNSHIP 32N  
RANGE 4 E

43243  
NO.

CORNING  
CITY, VILLAGE, TOWN

FOUND   
SET   
RE-SET   
RE-TIED

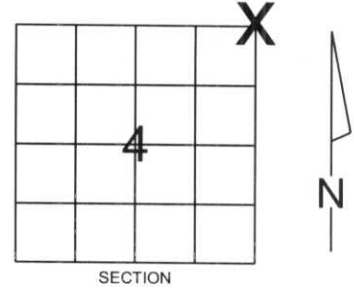

Description of monument found at this corner and if was accepted, state all evidence (material, testimonial, occupational, plats, records, other monuments) used as a basis for accepting. If not accepted or if nothing was found, state evidence used as basis for establishing location. If reestablished through lost corner proportionate methods, indicate all monuments, distances and directions used to establish.

## BASIS FOR MONUMENT LOCATION:

(DESCRIBE METHOD OF SURVEY AND CORNER AUTHENTICATION)

Found 1.5" iron pipe at corner. Blue lines, Property evidence, and comparison to original notes supports the iron pipe as the corner.



CERTIFIED CORRECT:

*R. Jacobson*  
Ronald Jacobson RLS 2059-008  
Registered Land Surveyor

DATE: March 29, 2007

COMPANY: Central Wisconsin Engineers & Architects  
5707 Schofield Ave.  
Weston, Wisconsin 54476  
(715) 359-9400

## TIE SKETCH:

SHOW MINIMUM OF FOUR (4) HORIZONTAL TIE DISTANCES TO FIXED WITNESS MONUMENTS.  
DESCRIBE ALL MONUMENTS FOUND OR SET. ALL DISTANCES SHOWN IN US SURVEY FEET.

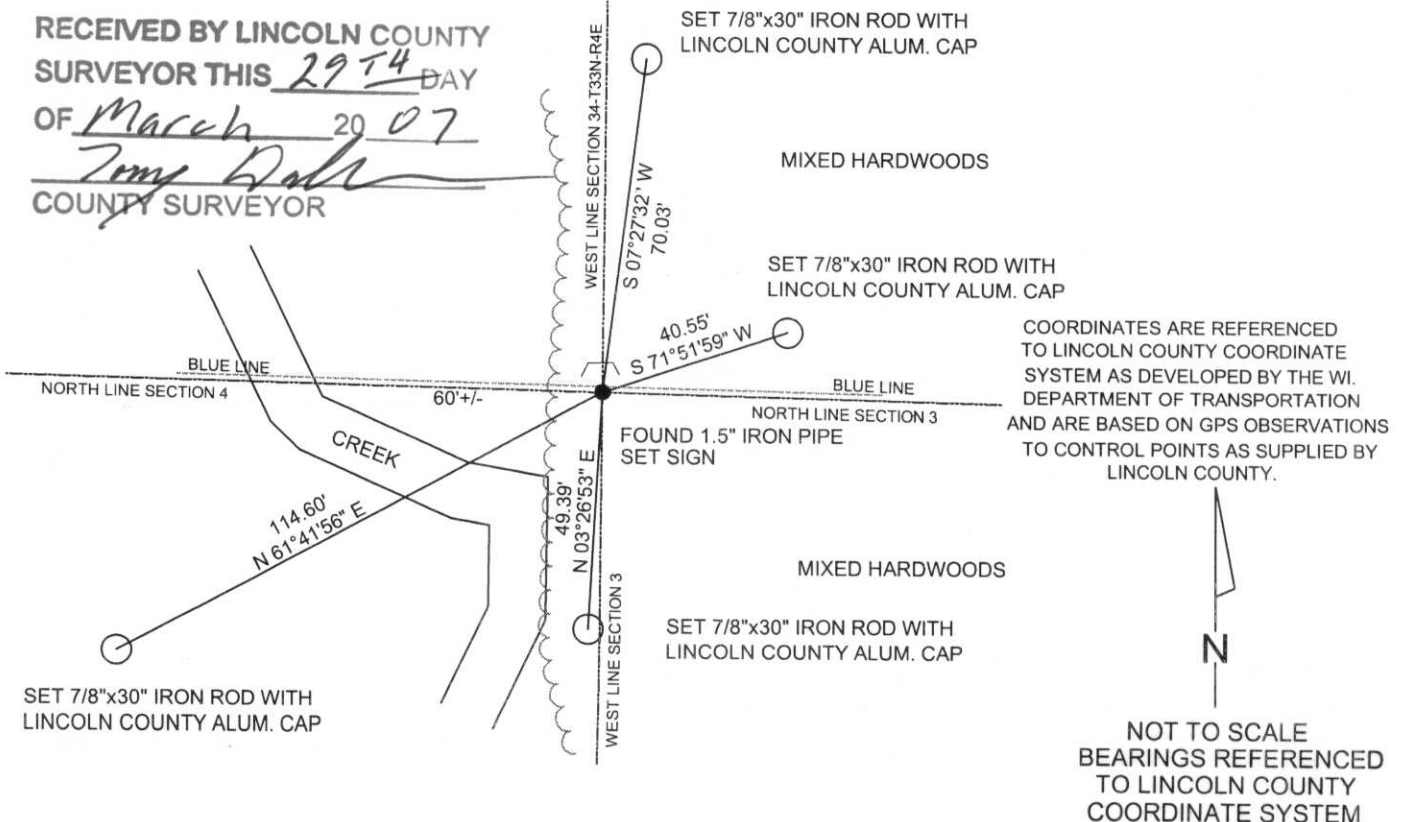









PLEASE DO NOT DISTURB NEARBY  
SMURVEY  
IF THE LOCATION OF THE NEARBY NEAREST TO EXISTING IS  
PLEASE CONTACT THE COUNTY SURVEYING OFFICE











