

LINCOLN COUNTY U.S. PUBLIC LAND TIE SHEET RECORD

SECTION 5
TOWNSHIP 32N
RANGE 4 E

53243
NO.

LANDMARK

CORNING
CITY, VILLAGE, TOWN

CORNER INDENTITY: FOUND 1.0" IRON PIPE & WOOD POST

LINCOLN COUNTY COORDINATE: N: 164446.3130

E: 311380.0720

DATE OF SURVEY: March 13, 2007
SURVEY PARTY: Rutzen/Broton

- FOUND
- SET
- RE-SET
- RE-TIED

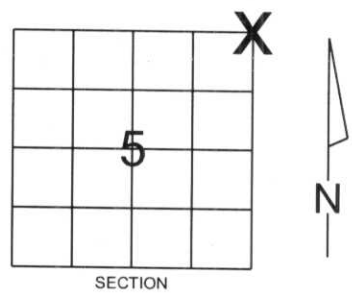

Description of monument found at this corner and if was accepted, state all evidence (material, testimonial, occupational, plats, records, other monuments) used as a basis for accepting. If not accepted or if nothing was found, state evidence used as basis for establishing location. If reestablished through lost corner proportionate methods, indicate all monuments, distances and directions used to establish.

BASIS FOR MONUMENT LOCATION:

(DESCRIBE METHOD OF SURVEY AND CORNER AUTHENTICATION)

Found 1.0" iron pipe and wood post at corner. Blue lines, Property evidence, and comparison to original notes supports the iron pipe and wood post as the corner.

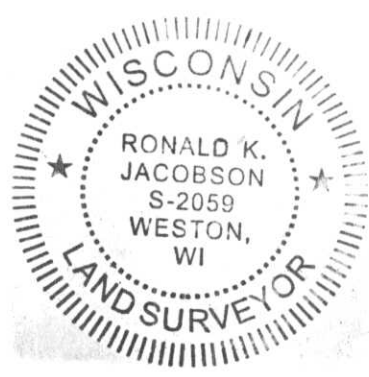

CERTIFIED CORRECT:

[Signature]
Ronald Jacobson RLS 2059-008
Registered Land Surveyor
DATE: March 29, 2007

COMPANY: Central Wisconsin Engineers & Architects
5707 Schofield Ave.
Weston, Wisconsin 54476
(715) 359-9400

TIE SKETCH:

SHOW MINIMUM OF FOUR (4) HORIZONTAL TIE DISTANCES TO FIXED WITNESS MONUMENTS.
DESCRIBE ALL MONUMENTS FOUND OR SET. ALL DISTANCES SHOWN IN US SURVEY FEET.

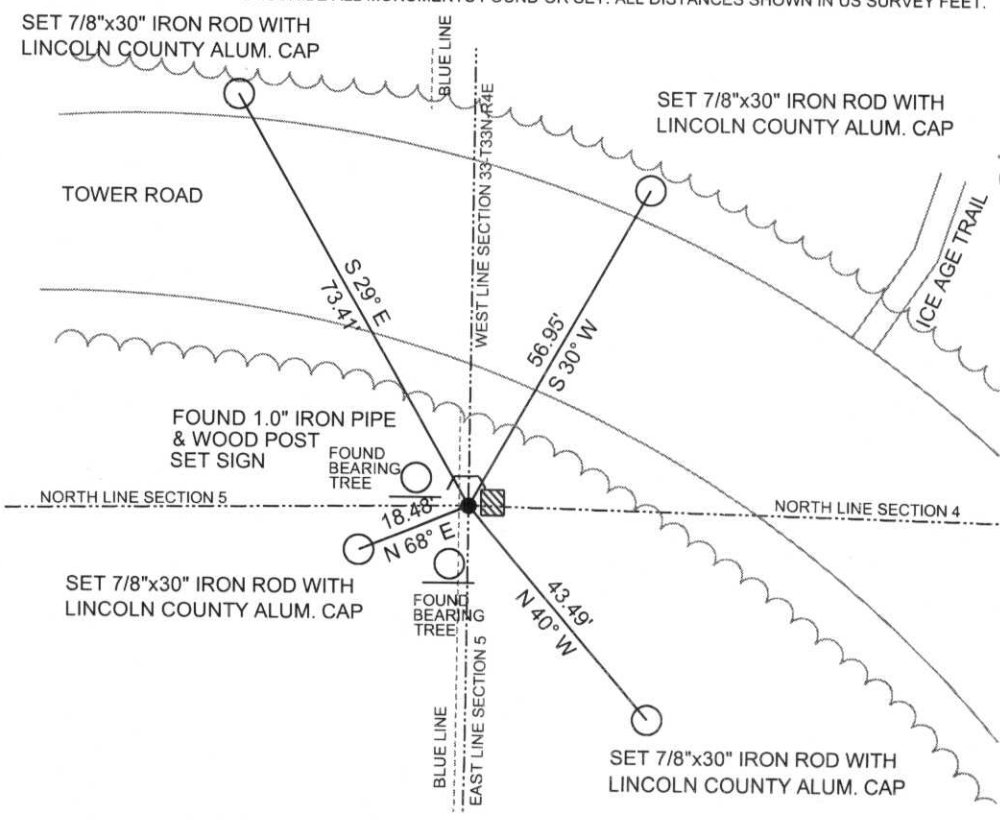

RECEIVED BY LINCOLN COUNTY
SURVEYOR THIS 29TH DAY
OF March 20 07
[Signature]
COUNTY SURVEYOR

COORDINATES ARE REFERENCED TO LINCOLN COUNTY COORDINATE SYSTEM AS DEVELOPED BY THE WI. DEPARTMENT OF TRANSPORTATION AND ARE BASED ON GPS OBSERVATIONS TO CONTROL POINTS AS SUPPLIED BY LINCOLN COUNTY.

NOT TO SCALE
BEARINGS REFERENCED TO MAGNETIC NORTH

17-9









