

LINCOLN COUNTY U.S. PUBLIC LAND TIE SHEET RECORD

SECTION 12
TOWNSHIP 33N
RANGE 4 E

123347
NO.



LANDMARK

CORNING

CITY, VILLAGE, TOWN

CORNER INDENTITY: BERNSTEN MONUMENT

LINCOLN COUNTY COORDINATE: N: 185288.708

E: 330522.266

DATE OF SURVEY: October 22, 2008

SURVEY PARTY: Rutzen

- FOUND
- SET
- RE-SET
- RE-TIED

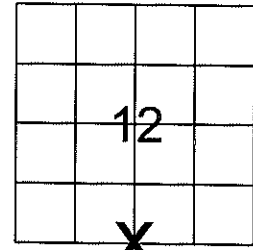

SECTION



Description of monument found at this corner and if was accepted, state all evidence (material, testimonial, occupational, plats, records, other monuments) used as a basis for accepting. If not accepted or if nothing was found, state evidence used as basis for establishing location. If reestablished through lost corner proportionate methods, indicate all monuments, distances and directions used to establish.

BASIS FOR MONUMENT LOCATION:

(DESCRIBE METHOD OF SURVEY AND CORNER AUTHENTICATION)

Survey by Joseph S. Kroeninger, dated April 12, 1982, indicated he found, but did not accept, an iron pipe and wood post. Mr. Kroeninger had set an iron pipe at his location of the corner, which was found. Based on Mr. Kroeninger's survey, the iron pipe and wood post he found was compared to the original notes. Based on these comparisons, and the fact that Mr. Kroeninger's iron pipe was improperly set, the iron pipe and wood post location was held as the corner. A Lincoln County Bernsten Monument was set at the iron pipe and wood post's calculated position since no evidence remained of the iron pipe and wood post.

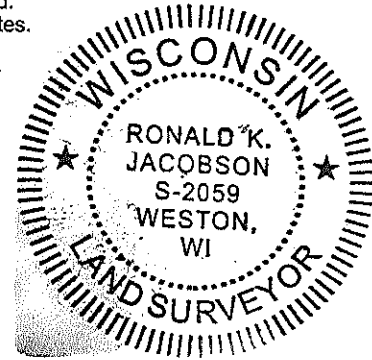

CWE, Inc.

5707 SCHOFIELD AVE.
WESTON, WISCONSIN
54476

PHONE: (715) 359-9400
FAX: (715) 355-4199

general@cwengineers.com
www.cwengineers.com

RECEIVED BY LINCOLN COUNTY
SURVEYOR THIS 24TH DAY
OF October 20 08
Tony Duff
COUNTY SURVEYOR

CERTIFIED CORRECT:

[Signature]

Ronald Jacobson RLS 2059-008

Registered Land Surveyor

DATE: October 24, 2008

TIE SKETCH:

SHOW MINIMUM OF FOUR (4) HORIZONTAL TIE DISTANCES TO FIXED WITNESS MONUMENTS.
DESCRIBE ALL MONUMENTS FOUND OR SET. ALL DISTANCES SHOWN IN US SURVEY FEET.

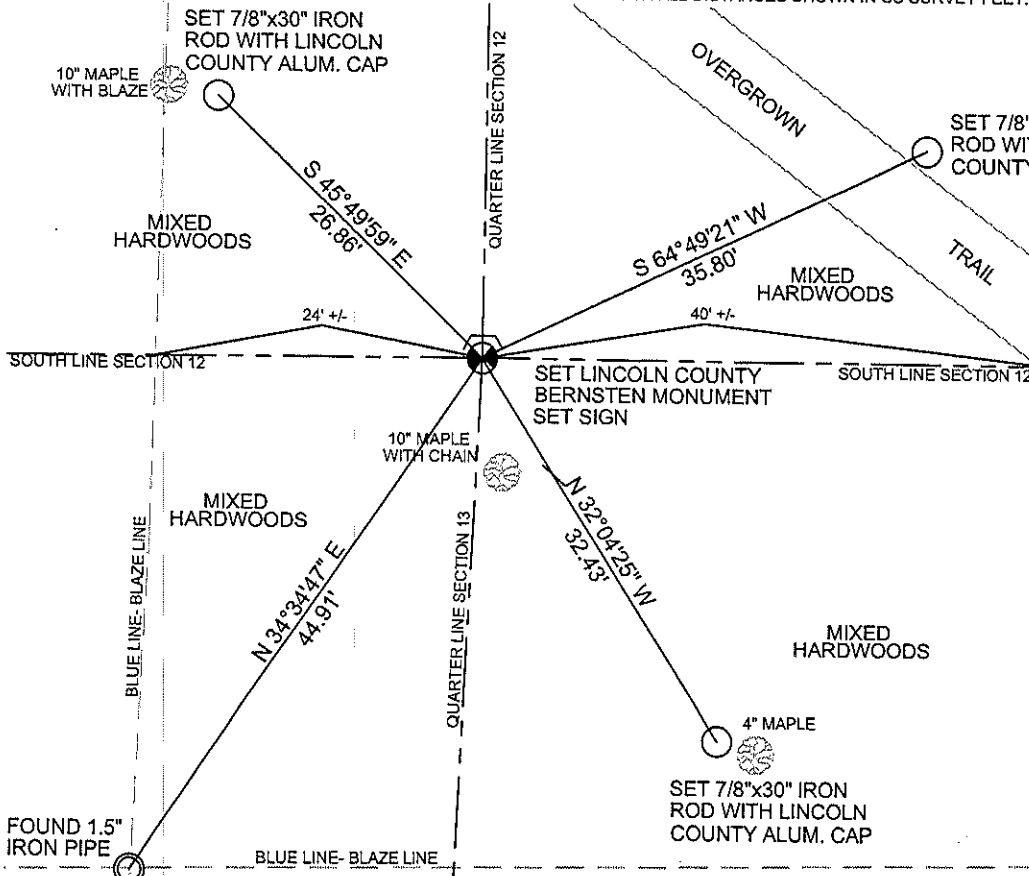

COORDINATES ARE REFERENCED TO LINCOLN COUNTY COORDINATE SYSTEM AS DEVELOPED BY THE WI. DEPARTMENT OF TRANSPORTATION AND ARE BASED ON GPS OBSERVATIONS TO CONTROL POINTS AS SUPPLIED BY LINCOLN COUNTY.



NOT TO SCALE
BEARINGS REFERENCED
LINCOLN COUNTY
COORDINATE SYSTEM

I-23

Picture 1 – Looking North From Corner



Picture 2 – Looking East From Corner



Picture 3 – Looking South From Corner



Picture 4 – Looking West From Corner



Picture 5 –Set Bernsten Monument and Sign at Corner

