

U.S. PUBLIC LAND SURVEY MONUMENT RECORD

NOTE: THIS FORM IS INTENDED AND DESIGNED TO FULFILL ALL REQUIREMENTS OF WISCONSIN ADMINISTRATIVE CODE, CHAPTER LAND SURVEY MONUMENT RECORD (3) (a) (b) (c) (d) (e) (f) (g) (h) (i). AN ADDITIONAL SHEET MAY BE ADDED IF NECESSARY TO CONFORM WITH SAID REQUIREMENTS. A-E 7.08 U.S. PUBLIC

(a) CORNER LOCATION: TOWNSHIP 33 NORTH
 RANGE 4 EAST ~~WEST~~
 TOWN/CITY/VILLAGE CORNING
 COUNTY LINCOLN

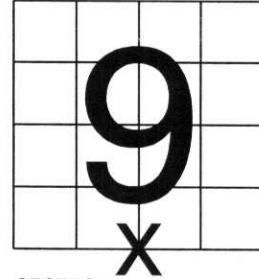

SECTION 9

(b) (f) (g) (h) DESCRIPTION OF MONUMENT FOUND AT THIS CORNER AND IF IT WAS ACCEPTED, STATE ALL EVIDENCE (MATERIAL, TESTIMONIAL, OCCUPATIONAL, PLATS, RECORDS, OTHER MONUMENTS) USED AS BASIS FOR ACCEPTING. IF NOT ACCEPTED OR IF NOTHING WAS FOUND, STATE EVIDENCE USED AS BASIS FOR ESTABLISHING LOCATION. IF REESTABLISHED THROUGH LOST CORNER PROPORTIONATE METHODS, INDICATE ALL MONUMENTS, DISTANCES AND DIRECTIONS USED TO ESTABLISH. INDICATE TYPE OF MONUMENT FOUND OR SET AND SIGN POST.

TALKED WITH TWO LOCAL LAND OWNERS. THEY BOTH SAID THERE WAS A PIPE THAT WAS USED AS THE PROPERTY CORNER. I DROVE TO THE CORNER AND FOUND PIPE. THERE IS NO RECORD OF WHO SET IT. I FOUND THAT THE PIPE WAS N14°11'54"E, 43.07' FROM A STRAIGHT LINE SPLIT OF THE SOUTHWEST TO SOUTHEAST CORNERS OF SECTION 9. AT FIRST, I WAS NOT GOING TO HOLD THIS PIPE, I WAS GOING TO STRAIGHT LINE SPLIT. AFTER SEEING THAT LINE IS BRUSHED EAST AND WEST, AND RIBBON MARKS THE LINE TO THE NORTH, AND AN ADJOINING LAND OWNER HAD USED THIS CORNER FOR MARKING LINE FOR LOGGING, I DECIDED TO HOLD THE PIPE. THIS IS A "POPULATED" AREA. THERE ARE DRIVEWAYS AND A TRAILER NEAR BY. PULLED OUT 1-1/2" x 5' IRON PIPE AND SET A 5' SWAMP ROD. TIED OUT.

SEARCHED AREA AND FOUND NO OTHER EVIDENCE FOR CORNER.

(c) (d) (e) PLAN VIEW OF CORNER WITH TIES TO AT LEAST 4 WITNESS MONUMENTS. IF IN DISAGREEMENT WITH PREVIOUSLY ESTABLISHED CORNER, SHOW THE DISTANCES BETWEEN THE TWO CORNERS AND ALSO INDICATE THE TIES TO THE DISPUTED CORNER.

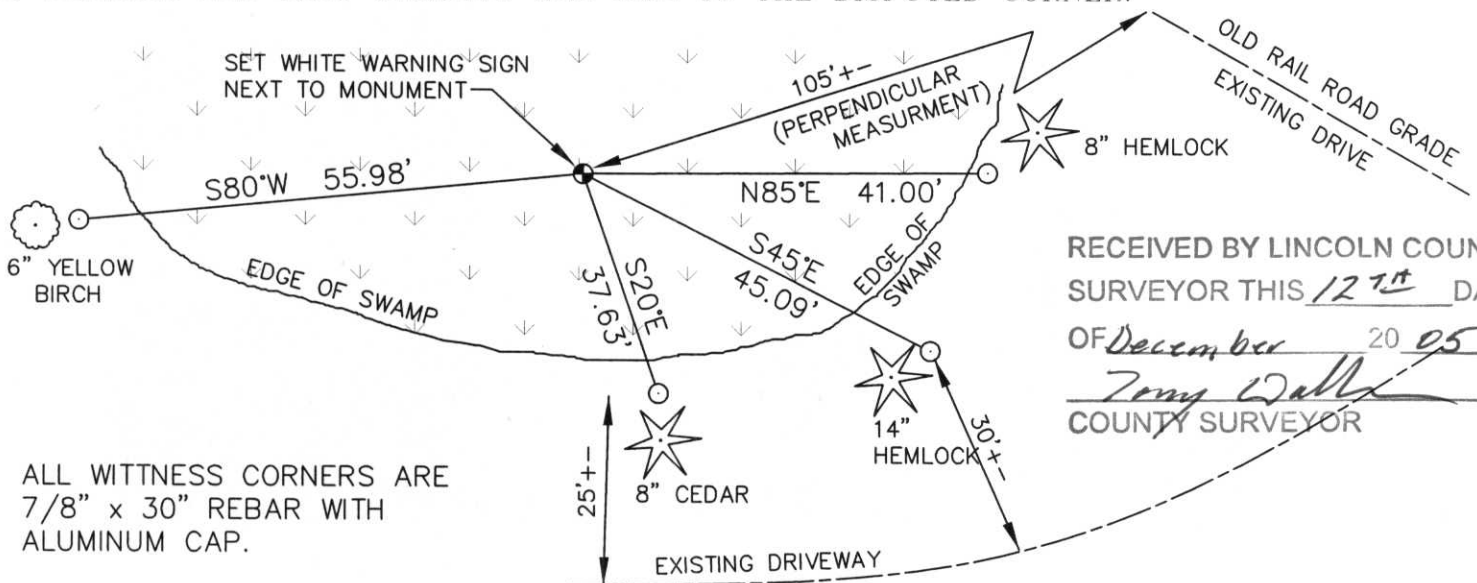

RECEIVED BY LINCOLN COUNTY SURVEYOR THIS 12TH DAY OF December 20 05
Tommy Walsh
 COUNTY SURVEYOR

ALL WITNESS CORNERS ARE 7/8" x 30" REBAR WITH ALUMINUM CAP.

(i) I, DAVID L. OSTERBRINK RLS # S-2014
 (TYPE OR PRINT NAME) CERTIFY THAT THE CORNER LOCATION ON THIS RECORD WAS DETERMINED BY ME OR UNDER MY DIRECTION AND CONTROL AND THAT THIS U.S. PUBLIC LAND SURVEY MONUMENT RECORD IS CORRECT AND COMPLETE TO THE BEST OF MY KNOWLEDGE AND BELIEF.

David L. Osterbrink
 SIGNATURE 12-8-05
 DATE



INDEX NO. I-11

STAMP