

LINCOLN COUNTY U.S. PUBLIC LAND TIE SHEET RECORD

SECTION 6
TOWNSHIP 32N
RANGE 4 E

63241
NO.

LANDMARK

CORNER INDENTITY: 2.0" IRON PIPE & WOOD POST

LINCOLN COUNTY COORDINATE: N: 164403.8420
E: 300388.4114

DATE OF SURVEY: March 26, 2007
SURVEY PARTY: Rutzen/Rehfeldt/Dahlvig

CORNING
CITY, VILLAGE, TOWN

FOUND
SET
RE-SET
RE-TIED

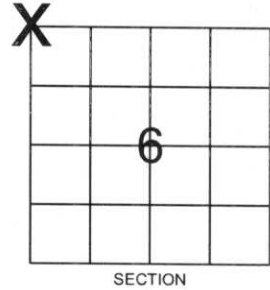

Description of monument found at this corner and if was accepted, state all evidence (material, testimonial, occupational, plats, records, other monuments) used as a basis for accepting. If not accepted or if nothing was found, state evidence used as basis for establishing location. If reestablished through lost corner proportionate methods, indicate all monuments, distances and directions used to establish.

BASIS FOR MONUMENT LOCATION:

(DESCRIBE METHOD OF SURVEY AND CORNER AUTHENTICATION)

Found 2.0" iron pipe and wood post at corner. Blaze lines, Property evidence, comparison to original notes and conversation with the Taylor County Surveyor supports the iron pipe and wood post as the corner.



CERTIFIED CORRECT:

Ronald K. Jacobson

Ronald Jacobson RLS 2059-008
Registered Land Surveyor

DATE: April 27, 2007

COMPANY: Central Wisconsin Engineers & Architects
5707 Schofield Ave.
Weston, Wisconsin 54476
(715) 359-9400

TIE SKETCH:

SHOW MINIMUM OF FOUR (4) HORIZONTAL TIE DISTANCES TO FIXED WITNESS MONUMENTS.
DESCRIBE ALL MONUMENTS FOUND OR SET. ALL DISTANCES SHOWN IN US SURVEY FEET.

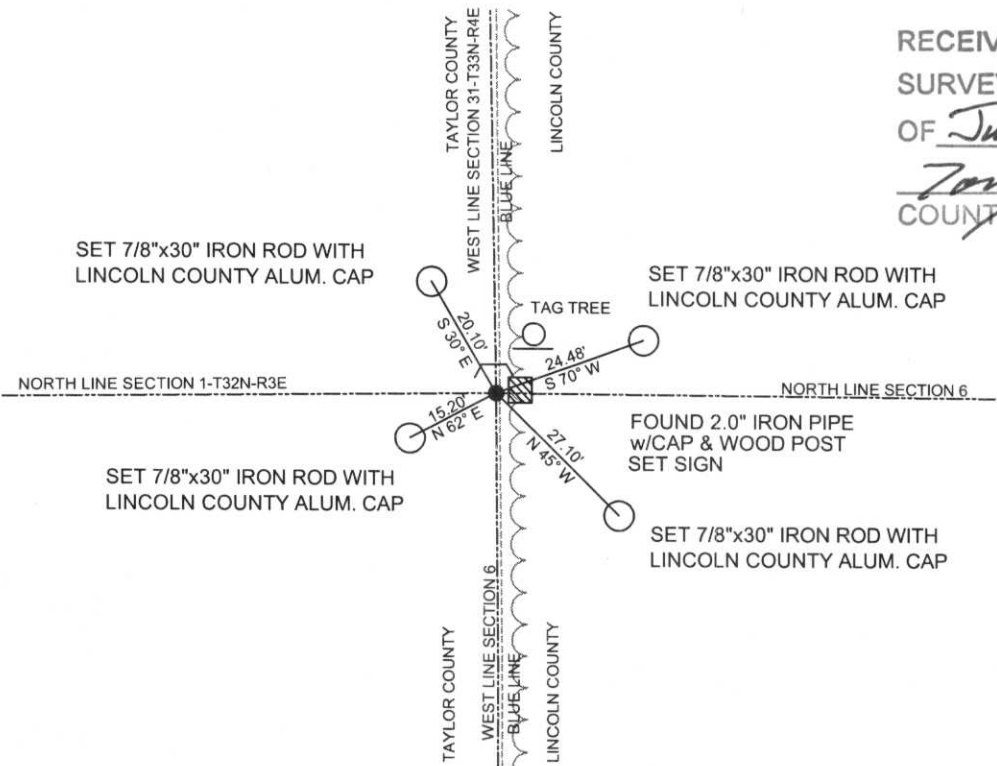

RECEIVED BY LINCOLN COUNTY
SURVEYOR THIS 15TH DAY
OF June 20 07
Tom Dahl
COUNTY SURVEYOR

COORDINATES ARE REFERENCED TO LINCOLN COUNTY COORDINATE SYSTEM AS DEVELOPED BY THE WI. DEPARTMENT OF TRANSPORTATION AND ARE BASED ON GPS OBSERVATIONS TO CONTROL POINTS AS SUPPLIED BY LINCOLN COUNTY.

NOT TO SCALE
BEARINGS REFERENCED TO MAGNETIC NORTH

A-1



T3213E			
T3214E	1	36	T3313E
	9	31	
			T3314E







WARNING: YOU must wear pro
tection when driving any y



