

CERTIFIED LAND CORNER RESTORATION



Index No. Y-25

State of Wisconsin }
County of LINCOLN } ss.

History of original corner establishment:
STONE MON. SET APPROX 1920

I WILLIAM F. KELLY, do hereby certify that on the 26TH day of NOVEMBER, 1975, I found evidence of the SECTION corner of SECTIONS 36, 31, 1 & 6 Township 32 + 31, North, Range R8E & R9E, Fourth, Principal Meridian, as described hereon; and that from this evidence I established a new monument and accessories as described hereon to perpetuate the original location of this corner.

William F. Kelly

Description of corner evidence found:
LOCATED SECTION COR. 36/31 T.32N-R8E and 9E
1/6 T31N-R8E and 9E FROM 1960 SURVEY MAP AND NOTES.

FOUND FIELD STONE WITH + MARK 36" UNDER ROAD SURFACE. ALSO FOUND IRON BAR AND SPIKES IN EXCAVATION.

Resident witnesses:

Le Roy Remington

FOUND WIT. MON - 2" GALV. PIPE WITH CAP MARKED:

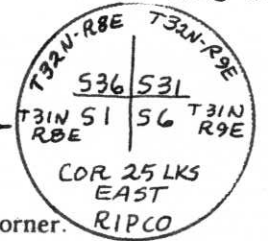

Description of monument and accessories I established to perpetuate the original location of this corner.

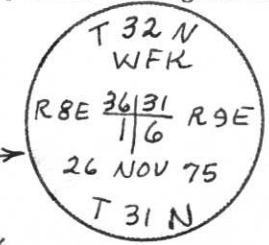
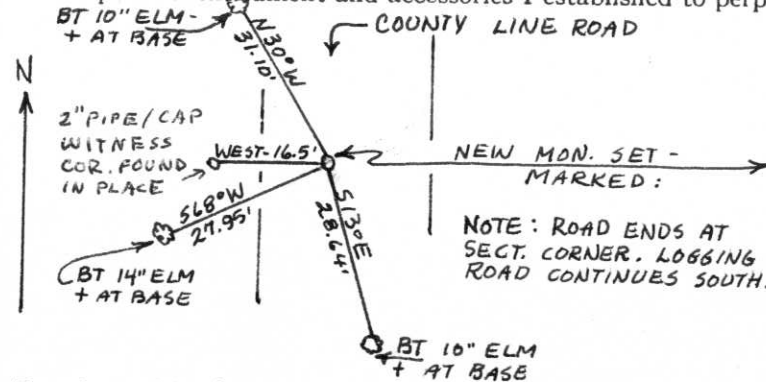

SET LINCOLN COUNTY MONUMENT OVER STONE. PLACED I.P. NEXT TO MONUMENT AND REPLACED IRON BAR AND SPIKES.

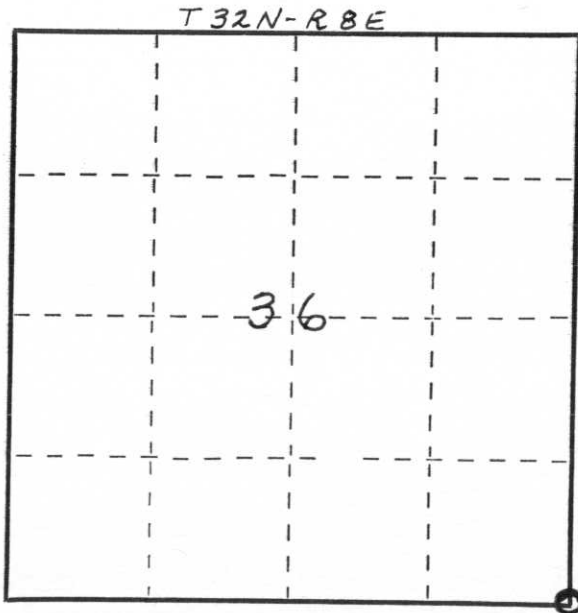

Dated at ELCHO, Wis., this 26TH day of NOVEMBER, 1975

Signature William F. Kelly Title REGISTERED LAND SURVEYOR Registration No. 51098
(County Surveyor, Registered Land Surveyor, or other duly authorized official)

Office of Register of Deeds, County of _____, I hereby certify that the within instrument was filed in this office for record on the _____ day of _____, 19____ at _____ o'clock _____ M.

(Register of Deeds)

By _____ Deputy

○ = Corner monument restored.