

CERTIFIED LAND CORNER RESTORATION

Index No. 0-13

State of Wisconsin }
County of Lincoln } ss.

History of original corner establishment:
Wood Post set by original Government survey.

I Edwin R. Abendroth, do hereby certify that on the 9th day of May, 19 , I found evidence of the Southwest corner of Section 27 Township 32, North, Range 8 East, Fourth, Principal Meridian, as described hereon; and that from this evidence I established a new monument and accessories as described hereon to perpetuate the original location of this corner.

Resident witnesses:

Leslie Rajek

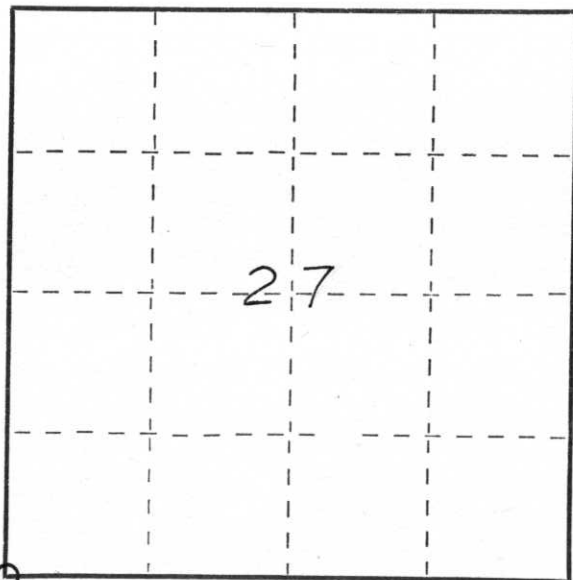

○ = Corner monument restored.

Description of corner evidence found:

Found 8" X 8" Granite stone in good condition. Set iron pipe along side to aid in location.

Description of monument and accessories I established to perpetuate the original location of this corner.

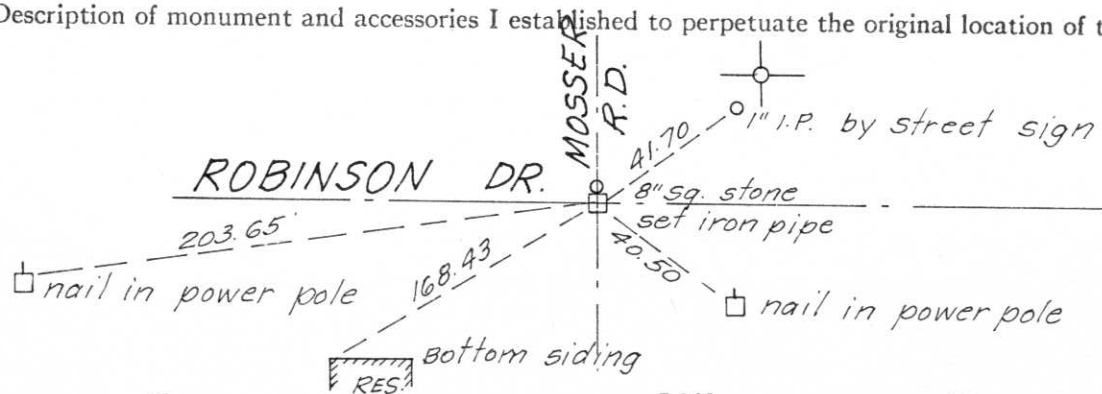

Dated at Wausau, Wis., this 13th day of May, 19

Signature Edwin R. Abendroth Title surveyor Registration No. S-798
(County Surveyor, Registered Land Surveyor, or other duly authorized official)

Office of Register of Deeds, County of Lincoln, I hereby certify that the within instrument was filed in this office for record on the day of , 19 at o'clock M.

(Register of Deeds)

By Deputy