

CERTIFIED LAND CORNER RESTORATION

Index No. U-25

State of Wisconsin }
County of LINCOLN } ss.

I WILLIAM F. KELLY, do hereby certify that on the 5TH day of DECEMBER, 1975, I found evidence of the SECTION corner of SECTIONS 25, 30, 36 & 31 Township 32, North, Range BE & 9E, Fourth, Principal Meridian, as described hereon; and that from this evidence I established a new monument and accessories as described hereon to perpetuate the original location of this corner.

Resident witnesses:

LE ROY REMINGTON

History of original corner establishment:

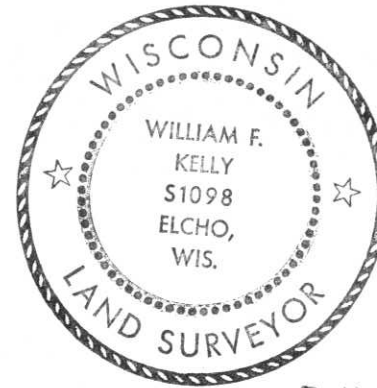

William F. Kelly

Description of corner evidence found:

LOCATED SECT. COR. $\frac{25}{36} | \frac{30}{31}$ T32N-R8E and 9E FROM WITNESS CORNER AND SURVEY

NOTES BY ST. REGIS PAPER COMPANY ON CONTRL SURVEY RAN IN 1965 OF SECT. 36-T32N-R8E.

RESIDENT WITNESS ADVISED THAT ORIGINAL STONE HAD BEEN REMOVED AND RESET BY ROAD CREW IN THE 1930'S. STONE COULD NOT BE FOUND AT A DEPTH OF 4' BELOW PRESENT ROAD SURFACE.

Description of monument and accessories I established to perpetuate the original location of this corner.

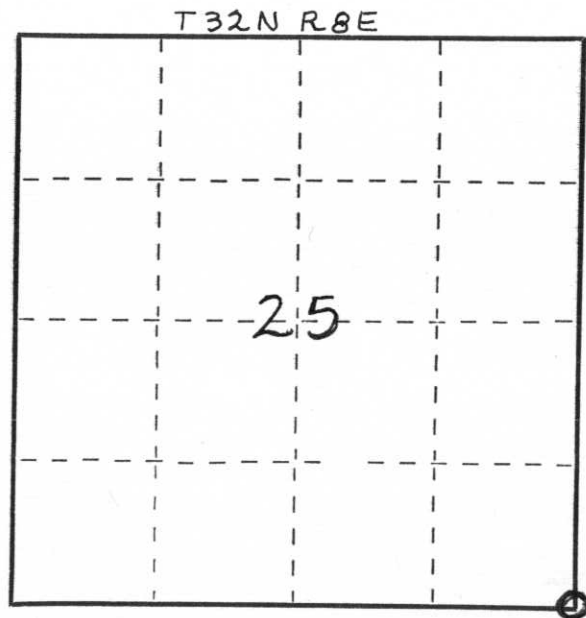

○ = Corner monument restored.

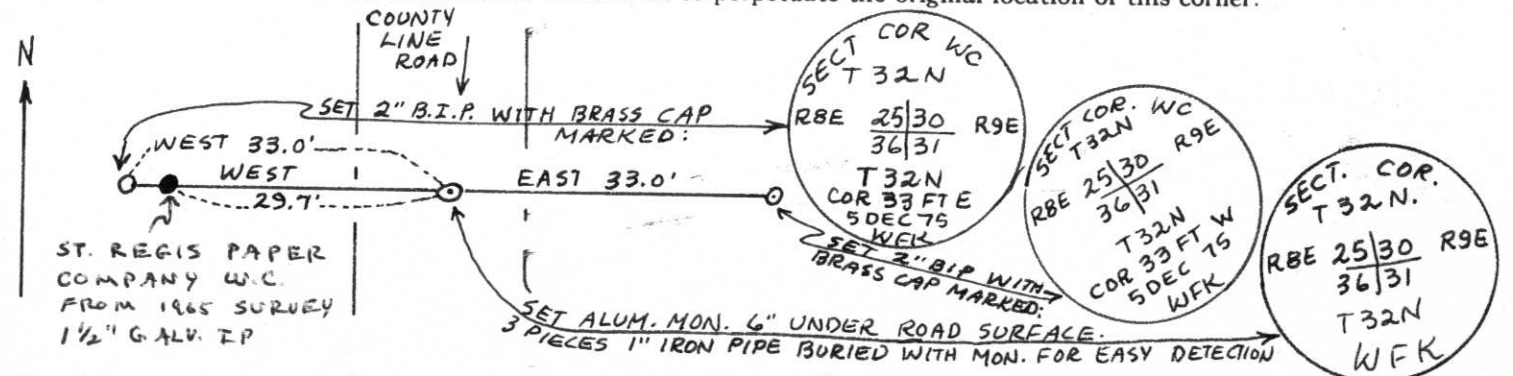

Dated at ELCHO, Wis., this 5TH day of DECEMBER, 1975.

Signature William F. Kelly Title REGISTERED LAND SURVEYOR Registration No. 51098
(County Surveyor, Registered Land Surveyor, or other duly authorized official)

Office of Register of Deeds, County of _____, I hereby certify that the within instrument was filed in this office for record on the _____ day of _____, 19____ at _____ o'clock _____ M.

(Register of Deeds)

By _____ Deputy