

CERTIFIED LAND CORNER RESTORATION

Index No. K-13

State of Wisconsin }
County of Lincoln } ss.

History of original corner establishment:

Wood Post set by original Government survey.

I Edwin R. Abendroth, do hereby certify that on the 9th day of May, 1985, I found evidence of the West 1/4 corner of Section 15 Township 32, North, Range 8 East, Fourth, Principal Meridian, as described hereon; and that from this evidence I established a new monument and accessories as described hereon to perpetuate the original location of this corner.

Description of corner evidence found:

Found 8" X 8" Granite stone 2' below road surface. Set iron pipe along side of stone to aid in location.

Resident witnesses:

Pat. Ryan

Description of monument and accessories I established to perpetuate the original location of this corner.

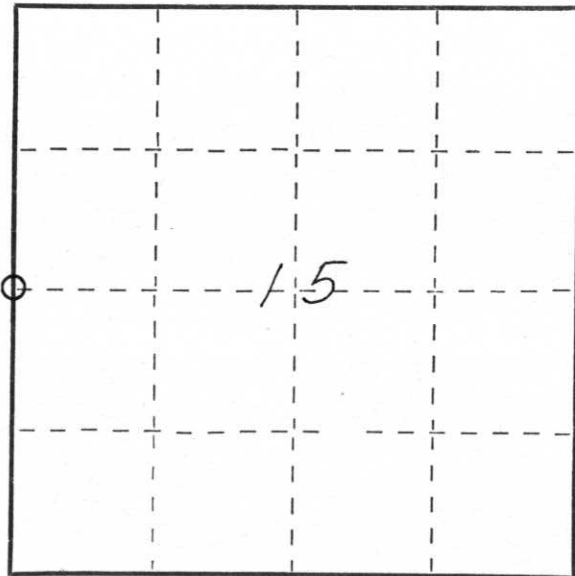
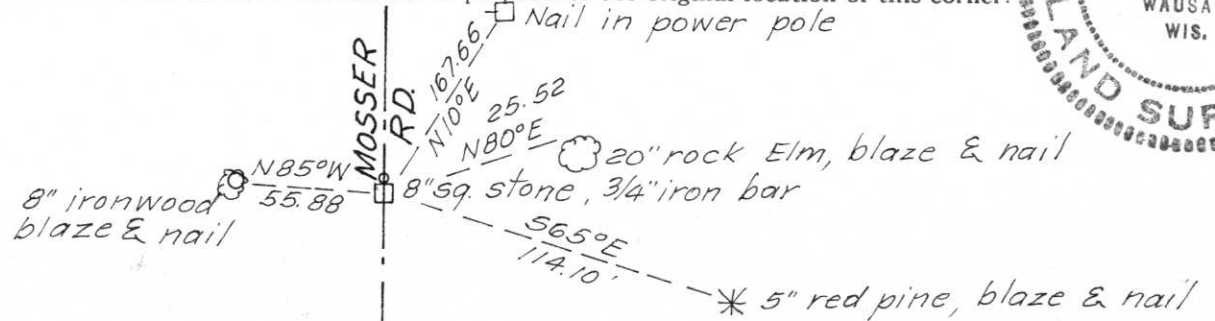

○ = Corner monument restored.

Dated at Wausau, Wis., this 13th day of May, 1985

Signature Edwin R. Abendroth Title surveyor Registration No. S-798
(County Surveyor, Registered Land Surveyor, or other duly authorized official)

Office of Register of Deeds, County of _____, I hereby certify that the within instrument was filed in this office for record on the _____ day of _____, 19____ at _____ o'clock _____ M.

(Register of Deeds)

By _____ Deputy