

CERTIFIED LAND CORNER RESTORATION

Index No. E-1 ^{F-25}

State of Wisconsin }
County of LANGLADE } ss.

I WILLIAM F. KELLY, do hereby certify that on the 19th day of Nov., 1981, I found evidence of the SW corner of SECTION 6 Township 32, North, Range 9 EAST, Fourth Principal Meridian, as described hereon; and that from this evidence I established a new monument and accessories as described hereon to perpetuate the original location of this corner.

Resident witnesses:

H. KAISER

FORM 985 H. C. MILLER CO., MILWAUKEE

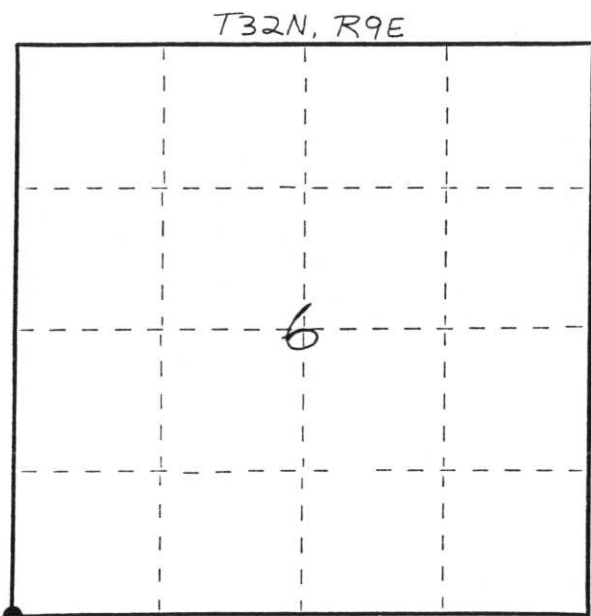

○ = Corner monument restored.

History of original corner establishment:

ORIGINAL CORNER ESTABLISHED BY JAMES M. MARSH IN AUG., 1851.

ORIGINAL POSTS REPLACED WITH GRANITE MONUMENTS ABOUT 1930 BY LINCOLN COUNTY SURVEYOR.

Sec 1-32-8 SE

Description of corner evidence found:

GRANITE MONUMENTS LOCATED TILTED OUT OF POSITION. SET NEW 2"x42" BLACK IRON PIPE WITH BRASS CAP MON. AS CORNER. GRANITE MON. AND STONES PLACED AROUND PIPE.

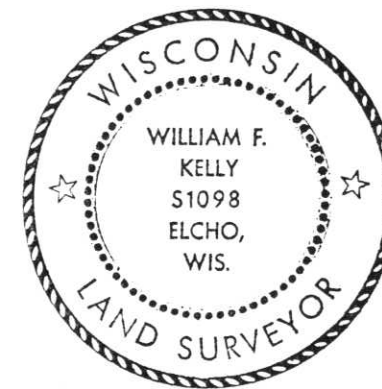

Description of monument and accessories I established to perpetuate the original location of this corner.

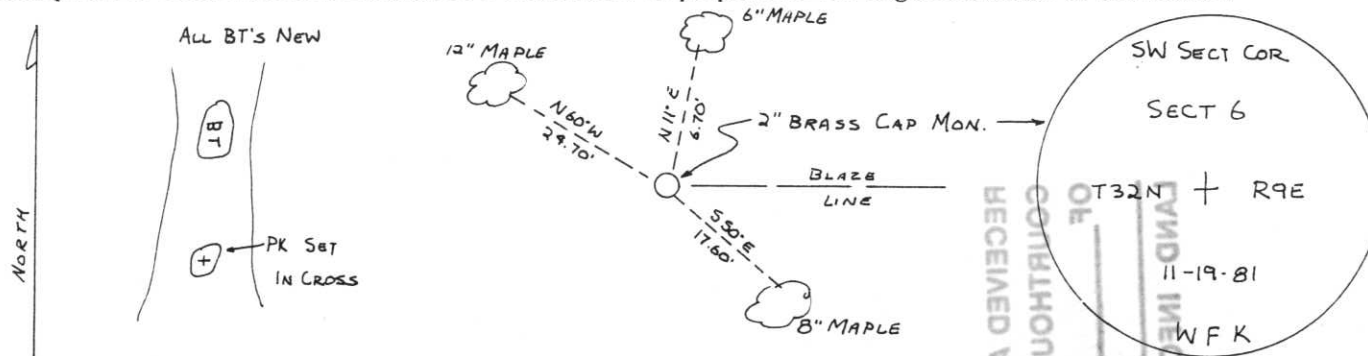

Dated at ELCHO, Wis., this 19th day of Nov., 1981.

Signature William F. Kelly Title COUNTY SURVEYOR Registration No. 1098
(County Surveyor, Registered Land Surveyor, or other duly authorized official)

Office of Register of Deeds, County of _____, I hereby certify that the within instrument was filed in this office for record on the _____ day of _____, 19____ at _____ o'clock _____ M.

(Register of Deeds)

By _____ Deputy

RECEIVED AT LINCOLN COUNTY COURTHOUSE THIS DAY OF NOV 19 1981
LAND INFORMATION OFFICE
W F K

CERTIFIED LAND CORNER RESTORATION

Index No. E-23

State of Wisconsin }
County of Lincoln } ss.

History of original corner establishment:

Original wood post set by government surveyor.

I Sheridan D. Schwark, do hereby certify that on the 16th day of October, 19 80, I found evidence of the South one-quarter corner of Section 1 Township 32, North, Range 8 East, Fourth, Principal Meridian, as described hereon; and that from this evidence I established a new monument and accessories as described hereon to perpetuate the original location of this corner.

Description of corner evidence found:

We found a 6" x 6" granite monument tipped southeasterly, we straightened it and set the references shown below.

Resident witnesses:

.....
.....
.....

Description of monument and accessories I established to perpetuate the original location of this corner.

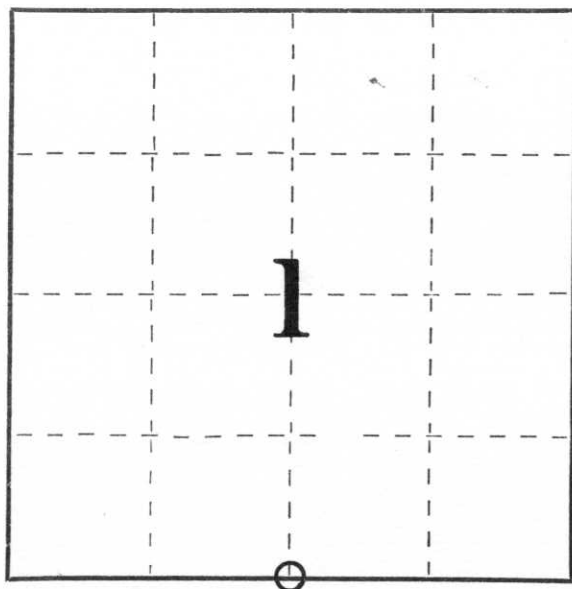
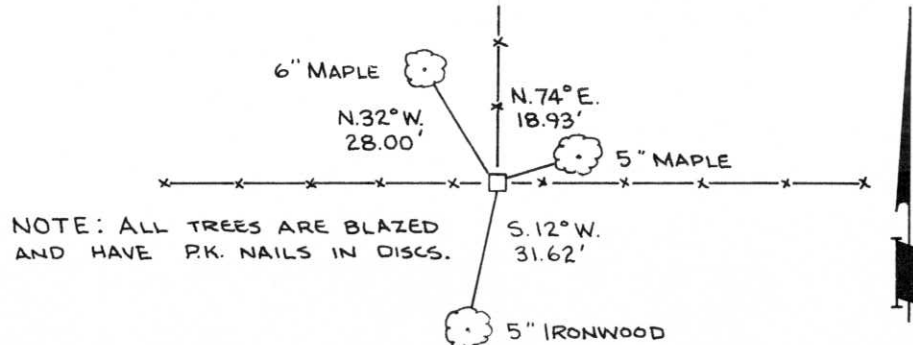

○ = Corner monument restored.

Dated at Merrill, Wis., this 24th day of October, 19 80.

Signature Sheridan D. Schwark Title Registered Land Surveyor Registration No. S-1205
(County Surveyor, Registered Land Surveyor, or other duly authorized official)

Office of Register of Deeds, County of _____, I hereby certify that the within instrument was filed in this office for record on the _____ day of _____, 19 _____ at _____ o'clock _____ M.

(Register of Deeds)

By _____ Deputy