

LINCOLN COUNTY U.S. PUBLIC LAND SURVEY MONUMENT LOCATION RECORD

CORNER NUMBER _____
 SECTION 35
 TOWNSHIP 32 NORTH
 RANGE 7 EAST

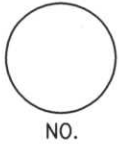

LANDMARK BENCHMARK _____
 FOUND SET
 CORNER IDENTITY: 6"X6" SCRIBED GRANITE STONE RE-SET
 RE-TIED

SCHLEY
 CITY, VILLAGE, TOWN

LINCOLN COUNTY COORDINATE: N: _____
 E: _____

ELEVATION-(FEET): _____ DATUM: _____

WEATHER: CLOUDY AND WINDY

DATE OF SURVEY: NOVEMBER 29, 2007 TEMPERATURE: 20 °F

SURVEY PARTY: K.J.W./N.J.W.

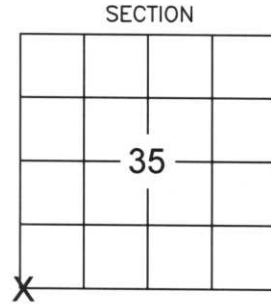

SECTION
 LOCATION
 (Indicated By X)

BASIS FOR MONUMENT LOCATION:

(DESCRIBE METHOD OF SURVEY AND CORNER AUTHENTICATION)

WE FOUND A 6"X6" SCRIBED GRANITE STONE AS SHOWN ON RECORD TIE SHEET, BUT ALL TIES WERE DESTROYED FROM PREVIOUS LOGGING. WE THEN SET FOUR NEW LINCOLN COUNTY TIES AND PERPETUATED AS SHOWN BELOW.



CERTIFIED CORRECT:

NATHAN J WINCENTZEN
Nathan J Wincentzen
 Registered Land Surveyor
 DATE: 12-6-07

FIELD BOOK NO. 15 PAGE NO. 31

COMPANY RIVERSIDE LAND SURVEYING LLC

TIE SKETCH:

SHOW MINIMUM OF FOUR (4) HORIZONTAL TIE DISTANCES TO FIXED WITNESS MONUMENTS. DESCRIBE ALL MONUMENTS FOUND OR SET. CORRECT ALL DISTANCES SHOWN TO STANDARD TEMPERATURE OF 68° F.

- 6"X6" SCRIBED GRANITE STONE
- 3/4"X30" REBAR WITH ALUMINUM CAP

RECEIVED BY LINCOLN COUNTY SURVEYOR THIS 7TH DAY OF December 20 07
Tom Dallen
 COUNTY SURVEYOR

NOTE
 - ALL BEARINGS ARE FROM A HAND HELD MAGNETIC COMPASS

- THIS DRAWING IS NOT TO SCALE

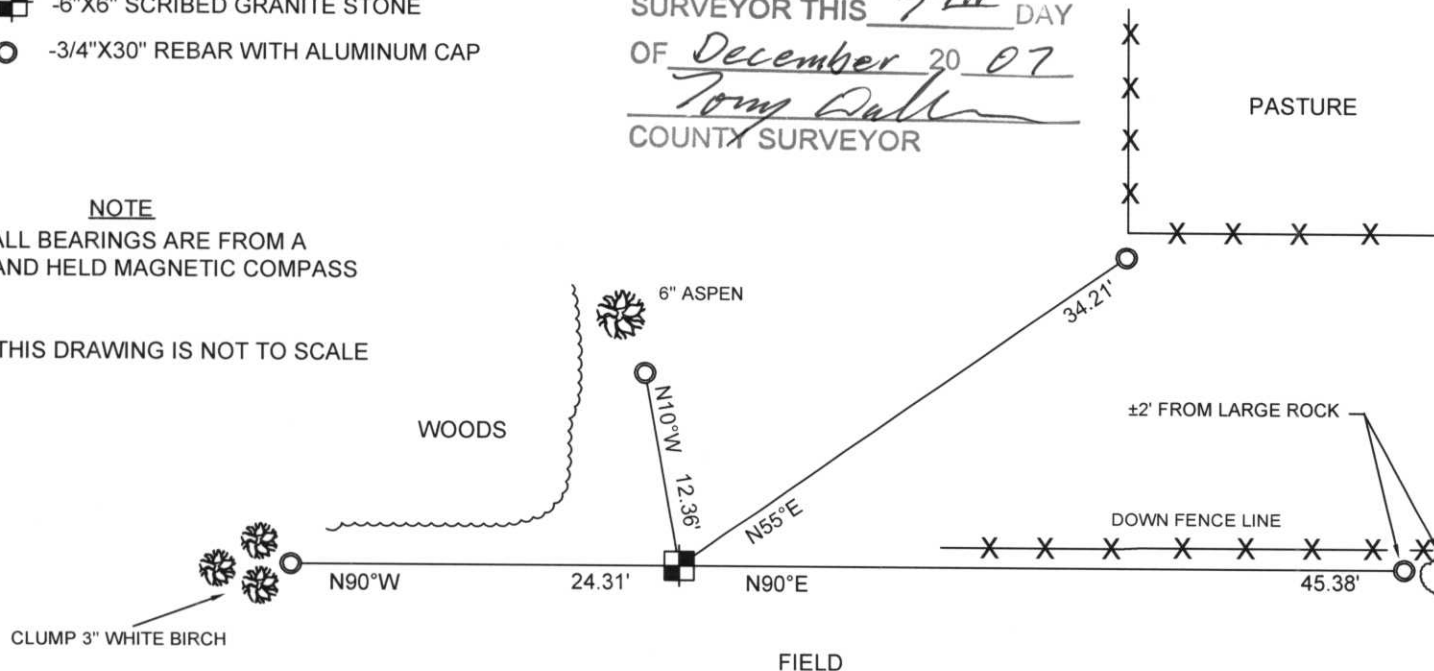

1-17

CERTIFIED LAND CORNER RESTORATION

Index No. A-17

State of Wisconsin }
County of Lincoln } ss.

History of original corner establishment:

Wood post set by original government surveyor.

I, Sheridan D. Schwark, do hereby certify that on the 1st day of December, 1980, I found evidence of the Northwest corner of Section 2 Township 31, North, Range 7 East, Fourth, Principal Meridian, as described hereon; and that from this evidence I established a new monument and accessories as described hereon to perpetuate the original location of this corner.

Description of corner evidence found:

We found a 6" x 6" x 24" red granite stone monument at a fence intersection. The stone had an X and section numbers 2, 3, 34, and 35 scribed on top. The stone was tipped somewhat southwesterly. We straightened the stone leaving the top 4" above grade.

Resident witnesses:

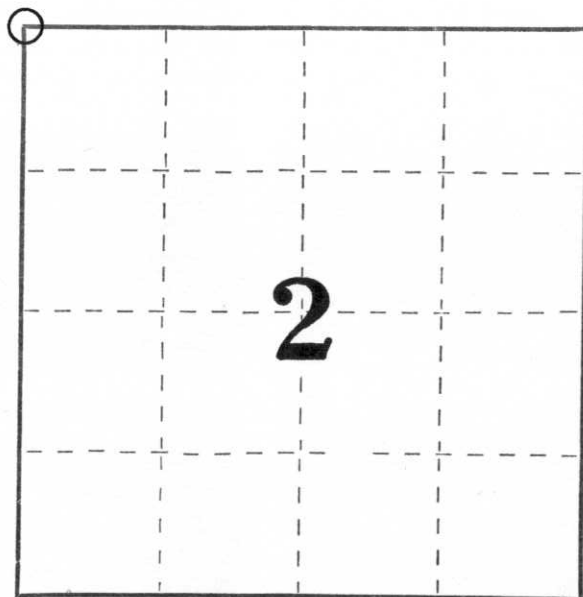

○ = Corner monument restored.

Description of monument and accessories I established to perpetuate the original location of this corner.

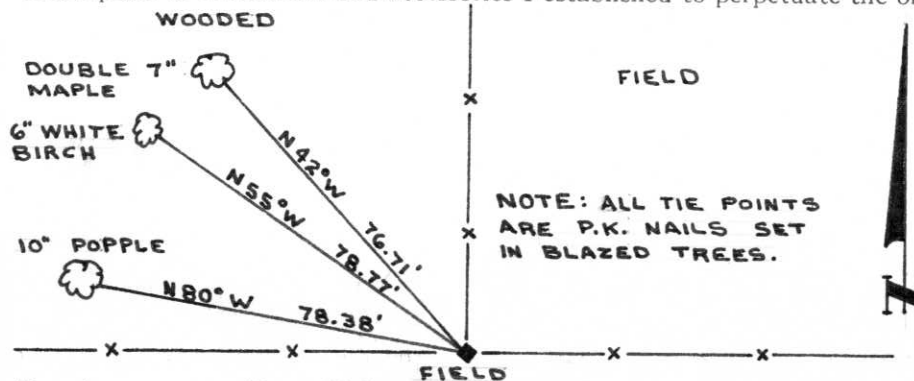

Dated at Merrill, Wis., this 12th day of December, 1980.

Signature Sheridan D. Schwark Title Registered Land Surveyor Registration No. S-1205
(County Surveyor, Registered Land Surveyor, or other duly authorized official)

Office of Register of Deeds, County of _____, I hereby certify that the within instrument was filed in this office for record on the _____ day of _____, 19____ at _____ o'clock _____ M.

(Register of Deeds)

By _____ Deputy