

LINCOLN COUNTY U.S. PUBLIC LAND SURVEY MONUMENT LOCATION RECORD

CORNER NUMBER 333271
 SECTION 33
 TOWNSHIP 32
 RANGE 7E

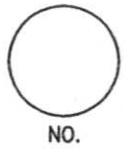

LANDMARK BENCHMARK _____
 CORNER IDENTITY: NORTHWEST CORNER

FOUND SET
 RESET
 RE-TIED

MERRILL
 CITY, VILLAGE, TOWN

LINCOLN COUNTY COORDINATE: N: _____
 E: _____

ELEVATION-(FEET): _____ DATUM: _____

WEATHER: CLEAR AND SUNNY

DATE OF SURVEY: 5-27-07 TEMPERATURE: 70 °F

SURVEY PARTY: K.J.W. AND S.W.

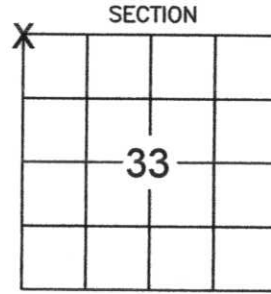

LOCATION (Indicated By X)



BASIS FOR MONUMENT LOCATION:

(DESCRIBE METHOD OF SURVEY AND CORNER AUTHENTICATION)

FOUND A 3/4" BAR AT THE CENTERLINE INTERSECTION OF HEMLOCK LANE AND NORWEGIAN ROAD. LOCATION WAS CONFIRMED TO BE THE NORTHWEST CORNER OF SECTION 33 BY THE COUNTY SURVEYOR. PERPETUATED CORNER LOCATION AS SHOWN BELOW.



CERTIFIED CORRECT:

Keith J. Walkowski
KEITH J. WALKOWSKI
 Registered Land Surveyor

DATE: 6-16-07

FIELD BOOK NO. 12 PAGE NO. 48

COMPANY RIVERSIDE LAND SURVEYING LLC

TIE SKETCH:

SHOW MINIMUM OF FOUR (4) HORIZONTAL TIE DISTANCES TO FIXED WITNESS MONUMENTS. DESCRIBE ALL MONUMENTS FOUND OR SET. CORRECT ALL DISTANCES SHOWN TO STANDARD TEMPERATURE OF 68° F.

- 3/4" BAR FOUND AT CENTERLINE INTERSECTION
- SET 3/4" REBAR WITH ALUMINUM CAPS
- SET CARSONITE SURVEY MARKER POST

NOTE

- BEARINGS ARE REFERENCED TO THE LINCOLN COUNTY COORDINATE SYSTEM

- THIS DRAWING IS NOT TO SCALE

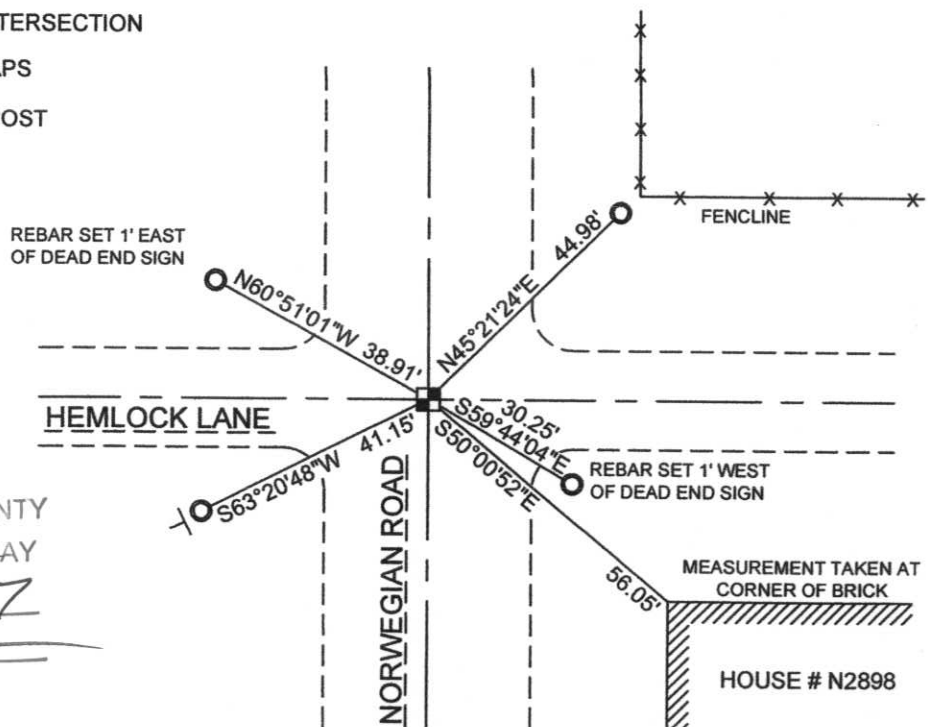

RECEIVED BY LINCOLN COUNTY SURVEYOR THIS 18TH DAY OF June 20 07
Tony Dallen
 COUNTY SURVEYOR

6-11



11 1:12 PM



11 1:14 PM



11 1:14 PM