

State of Wisconsin }
County of LINCOLN } ss.

I Chester J. Nowaczyk, do hereby certify that on the 3RD day of Aug, 1976, I found evidence of the S 1/4 corner of Section 25 Township of Schley, 32, North, Range 7 EAST, Fourth, Principal Meridian, as described hereon; and that from this evidence I established a new monument and accessories as described hereon to perpetuate the original location of this corner.

Resident witnesses:

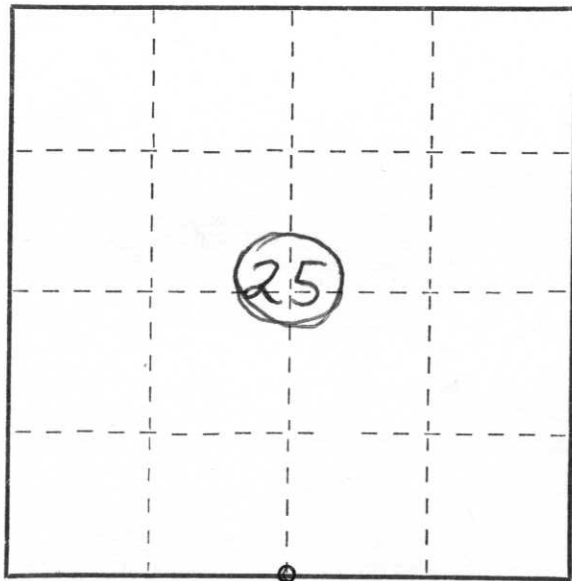

○ = Corner monument restored.

CERTIFIED LAND CORNER RESTORATION

History of original corner establishment:

Description of corner evidence found:

Dug w/ backhoe in ROAD & int. fences found 8x8" GRANITE monument tied in w/ 1 1/2" iron pipes near pp. w/ plaques &

Description of monument and accessories I established to perpetuate the original location of this corner.

Set 1 1/2" iron pipes near power poles w/ plaques & near fence line to NORTH. also placed 1" iron pipe on NORTH side of monument

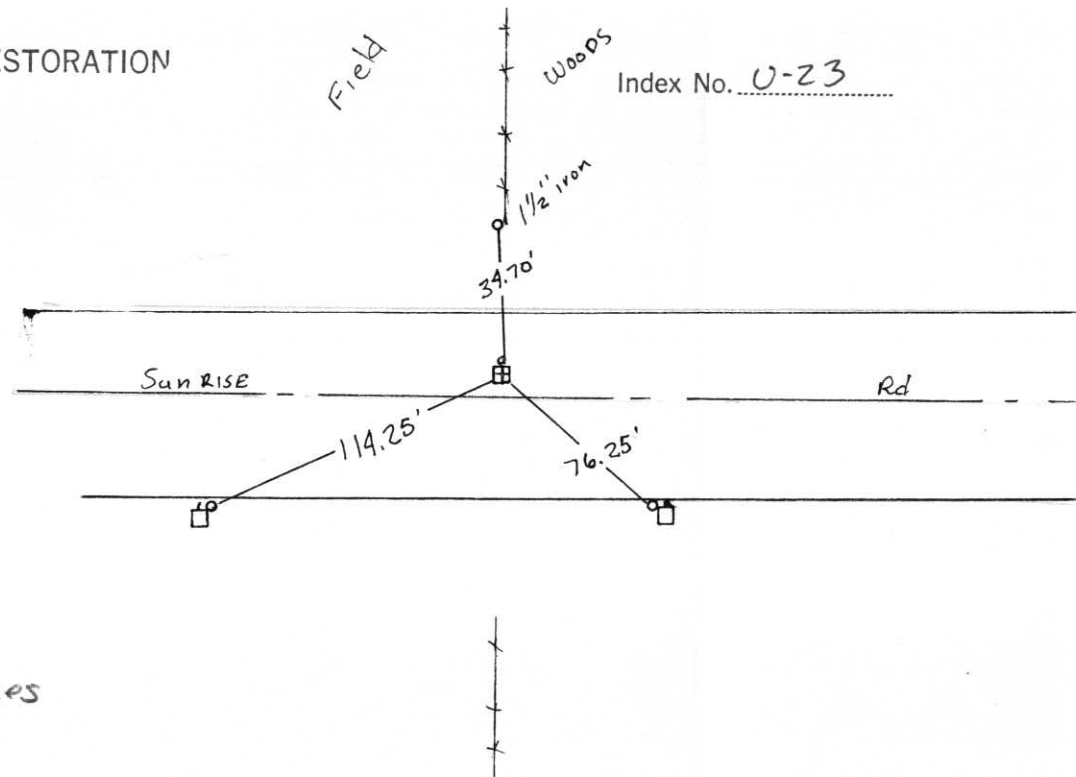

Index No. U-23

Dated at Wausau, Wis., this 9th day of Aug, 1976.

Signature Chester J. Nowaczyk Title SURVEYOR Registration No. 1143
(County Surveyor, Registered Land Surveyor, or other duly authorized official)

Office of Register of Deeds, County of _____, I hereby certify that the within instrument was filed in this office for record on the _____ day of _____, 19____ at _____ o'clock _____ M.

(Register of Deeds)

By _____ Deputy