

# U.S. PUBLIC LAND SURVEY MONUMENT RECORD

Note: This form is intended and designed to fulfill all requirements of Wisconsin Administrative Code, Chapter A-E 5.02, U.S. Public Land Survey Monument Record (3) (a) (b) (c) (d) (e) (f) (g) (h) (i). An additional sheet may be added if necessary to conform with said requirements.

(a) Corner location: Township 32 North  
 Range 7 East

Town/City/Village TN. OF MERRILL

County LINCOLN

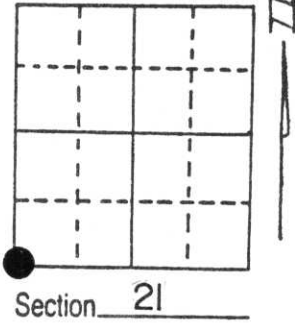

(b) (f) (g) (h) Description of monument found at this corner and if it was accepted, state all evidence (material, testimonial, occupational, plats, records, other monuments) used as a basis for accepting. If not accepted or if nothing was found, state evidence used as basis for establishing location. If reestablished through lost corner proportionate methods, indicate all monuments, distances and directions used to establish.

APRIL 1852 A.G. & F.L. ELLIS SET A WOOD POST

NOVEMBER 1974 BOB WINOT DUG THE INTERSECTION FOUND NO EVIDENCE OF CORNER RESET CORNER PER 1948 HWY. R/W MAP WITH 5 TIES

I FOUND WINOT'S BERNTSEN MONUMENT AND 2 OF THE 5 TIES TO THE CORNER

RECEIVED AT LINCOLN COUNTY COURTHOUSE THIS 28th DAY OF June 1996  
 Tax DESCRIPTION OFFICE

(c) (d) (e) Plan view of corner with ties to at least 4 witness monuments. If in disagreement with previously established corner, show the distances between the two corners and also indicate the ties to the disputed corner.

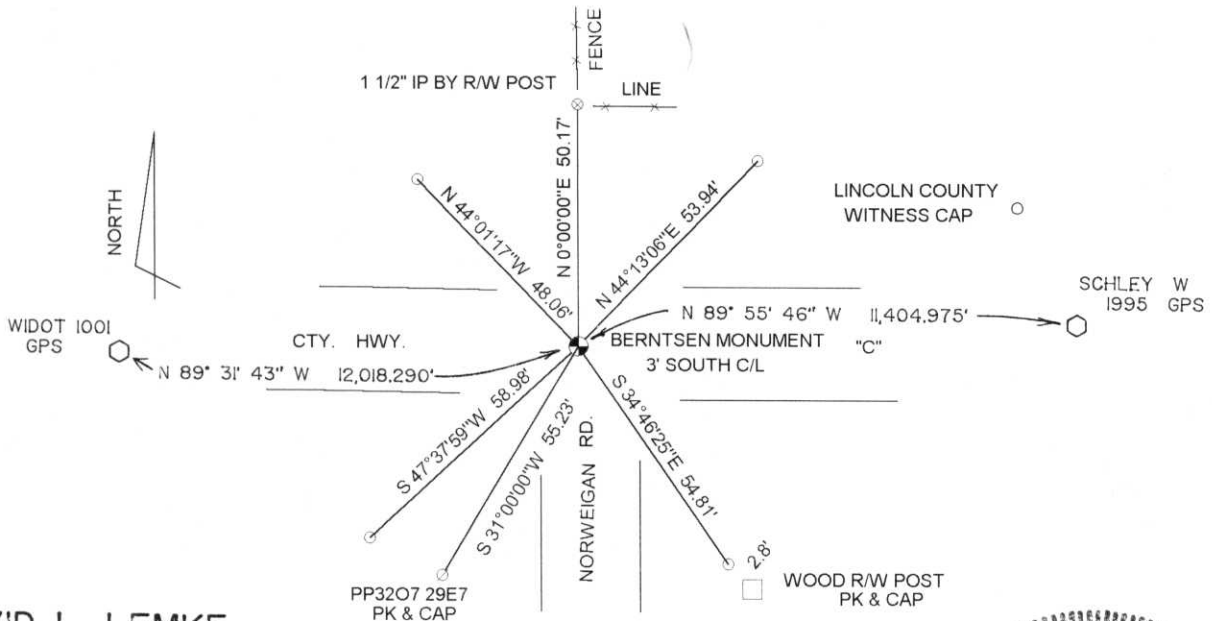

(i) I, DAVID L. LEMKE

(type or print name) certify that the corner location on this record was determined by me or under my direction and control and that this U.S. Public Land Survey Monument Record is correct and complete to the best of my knowledge and belief.

David Lemke 6-13-96  
 Signature Date

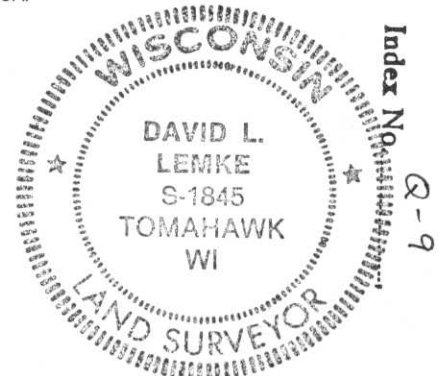

CERTIFIED LAND CORNER RESTORATION

Index No. Q-9

State of Wisconsin }  
County of LINCOLN } ss.

I ROBERT H. WINAT, do hereby certify that on the 4th day of November, 1973, I found evidence of the Northeast corner of Section 29 Township 32, North, Range 7 East, Fourth, Principal Meridian, as described hereon; and that from this evidence I established a new monument and accessories as described hereon to perpetuate the original location of this corner.

Resident witnesses:

\_\_\_\_\_  
\_\_\_\_\_  
\_\_\_\_\_

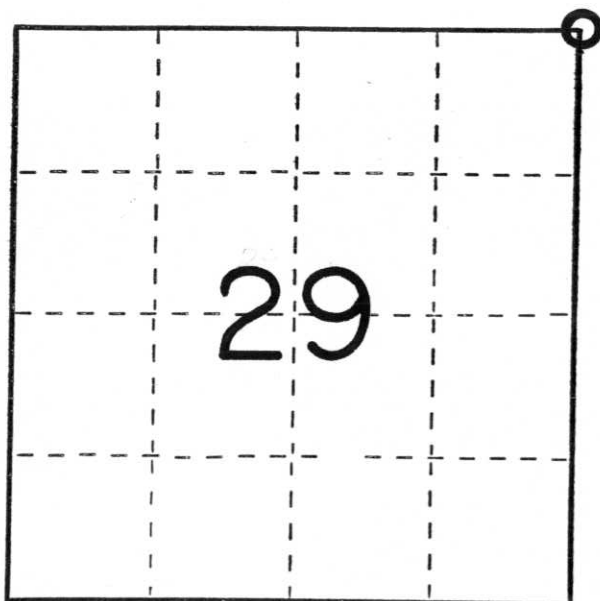

○ = Corner monument restored.

History of original corner establishment:

Surveyor: A.G. and F.L. Ellis  
Date: April 7, 1852  
Monumentation: Wood Post  
Witnesses: 15" Hemlock N41°W, 12 lks.  
22" Hemlock N59°E, 18 lks.

Description of corner evidence found:

Intersection at roads and fences checks well with information of Division of Highways 1948 survey. Dug 4' x 5' hole looking for granite monument as reportedly ones exist 1/2 mile north and south of this corner. No evidence found though. Old iron pipe measures well for Highway right of way.

Description of monument and accessories I established to perpetuate the original location of this corner.

Berntsen monument 36" - set 3' south of centerline CTH "C" at intersection of Norwegian Road and fence line north.  
1" iron pipe found at fenceline and right of way post North, 50.17'  
1" iron pipe with REW cap along side fenceline North, 105.17'  
7" concrete monument U.S. Geol. Survey bench mark #TT33B N72°E, 184.74'  
Corner of house foundation S63°E, 139.71'  
P.K. nail and disc in power pole No. 3207-29E7 S31°W, 55.23'

Dated at Minocqua, Wis., this 19th day of November, 1974

Signature Robert H. Winat Title land surveyor Registration No. S-1040  
(County Surveyor, Registered Land Surveyor, or other duly authorized official)

Office of Register of Deeds, County of \_\_\_\_\_, I hereby certify that the within instrument was filed in this office for record on the \_\_\_\_\_ day of \_\_\_\_\_, 19\_\_\_\_ at \_\_\_\_\_ o'clock \_\_\_\_\_ M.

\_\_\_\_\_  
(Register of Deeds)

By \_\_\_\_\_ Deputy





5 11:00 AM





STOP

LINCOLN CO  
COUNTY SUR

DODGE

55861

5 10:59 AM