

CERTIFIED LAND CORNER RESTORATION

Index No. E-1

State of Wisconsin }  
County of Lincoln } ss.

I Sheridan D. Schwark, do hereby certify that on the 15th day of August, 1979, I found evidence of the northwest corner of Section 7 Township 32, North, Range 8 East, Fourth, Principal Meridian, as described hereon; and that from this evidence I established a new monument and accessories as described hereon to perpetuate the original location of this corner.

Resident witnesses:

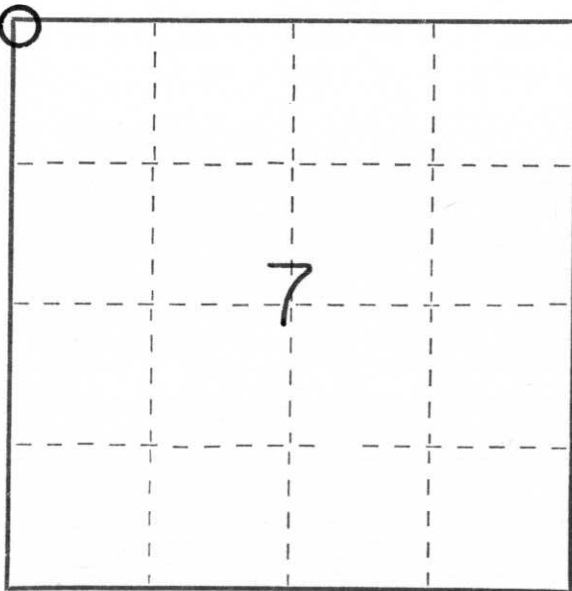

○ = Corner monument restored.

History of original corner establishment:

Date: July 1851  
Surveyor: James Marsh  
Monument: Wood Post  
Witnesses: 10" Hemlock S45E 37 links  
16" Birch S5W 19 links  
10" Sugar N77W 19 links  
11" Birch N19E 40 links

Description of corner evidence found:

We found a 6"x6" red granite monument 14" below grade. Its top appeared to have been broken off. There was a 1" iron pipe at the southwest corner of the stone.

Description of monument and accessories I established to perpetuate the original location of this corner.

We set a 6" Lincoln County Berntsen Monument extension with a 2" Lincoln County Berntsen cap over the stone. The Berntsen was set 6" below grade.

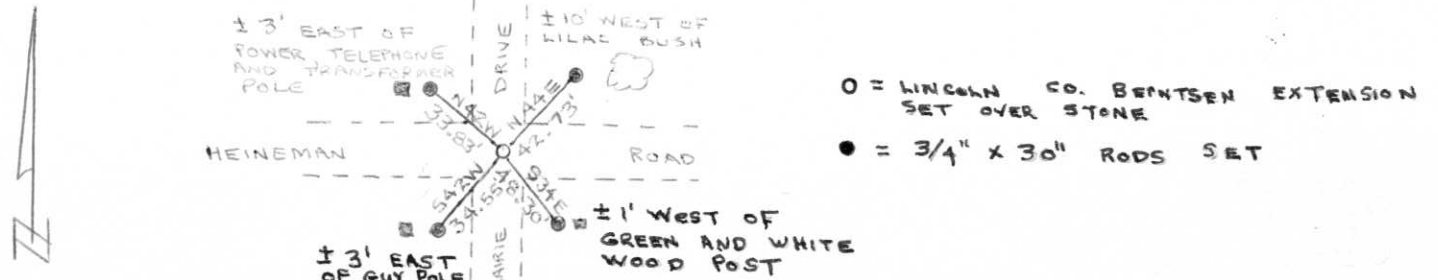

Dated at Wausau, Wis., this 14th day of September, 1979.

Signature Sheridan D. Schwark Title Registered Land Surveyor Registration No. S-1205  
(County Surveyor, Registered Land Surveyor, or other duly authorized official)

Office of Register of Deeds, County of \_\_\_\_\_, I hereby certify that the within instrument was filed in this office for record on the \_\_\_\_\_ day of \_\_\_\_\_, 19\_\_\_\_ at \_\_\_\_\_ o'clock \_\_\_\_\_ M.

(Register of Deeds)

By \_\_\_\_\_ Deputy