

LINCOLN COUNTY U.S. PUBLIC LAND SURVEY MONUMENT LOCATION RECORD

SECTION 36
 TOWNSHIP 32 N
 RANGE 6 E



LANDMARK BENCHMARK
 CORNER IDENTITY: BERNTSEN MONUMENT

FOUND
 SET
 RESET
 RE-TIED

MERRILL
 CITY, VILLAGE, TOWN

LINCOLN COUNTY COORDINATE: N: _____
 E: _____

ELEVATION-(FEET): _____ DATUM: _____

WEATHER: SUNNY

DATE OF SURVEY: 9/1/2011 TEMPERATURE: 86 °F

SURVEY PARTY: NATHAN WINCENTSEN / MAT TAUFERNER

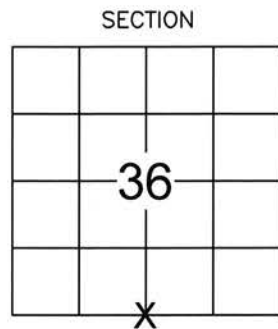

SECTION
 LOCATION
 (Indicated By X)



BASIS FOR MONUMENT LOCATION:
 (DESCRIBE METHOD OF SURVEY AND CORNER AUTHENTICATION)

SEARCHED FOR THE SOUTH 1/4 CORNER AND TIES. FOUND BERNTSEN MONUMENT AT THE CENTERLINE OF HILLSIDE DRIVE AS CALLED FOR ON THE RECORD TIE SHEET. ALL THE TIES WERE DESTROYED. THE POSITION OF THE CORNER FITS THE COORDINATES SUPPLIED BY LINCOLN COUNTY, PERPETUATED AS SHOWN BELOW.



CERTIFIED CORRECT:
Nathan J. Wincentesen
 NATHAN WINCENTSEN S-2539
 Registered Land Surveyor
 DATE: 9-13-2011

FIELD BOOK NO. 30 PAGE NO. 27
 COMPANY RIVERSIDE LAND SURVEYING LLC

TIE SKETCH:

- BERNTSEN MONUMENT
- VINYL "T" MARKER POST
- SET 7/8" x 24" REBAR WITH ALUM. CAP

BEARINGS WERE ESTABLISHED FROM A MAGNETIC HAND HELD COMPASS READING.

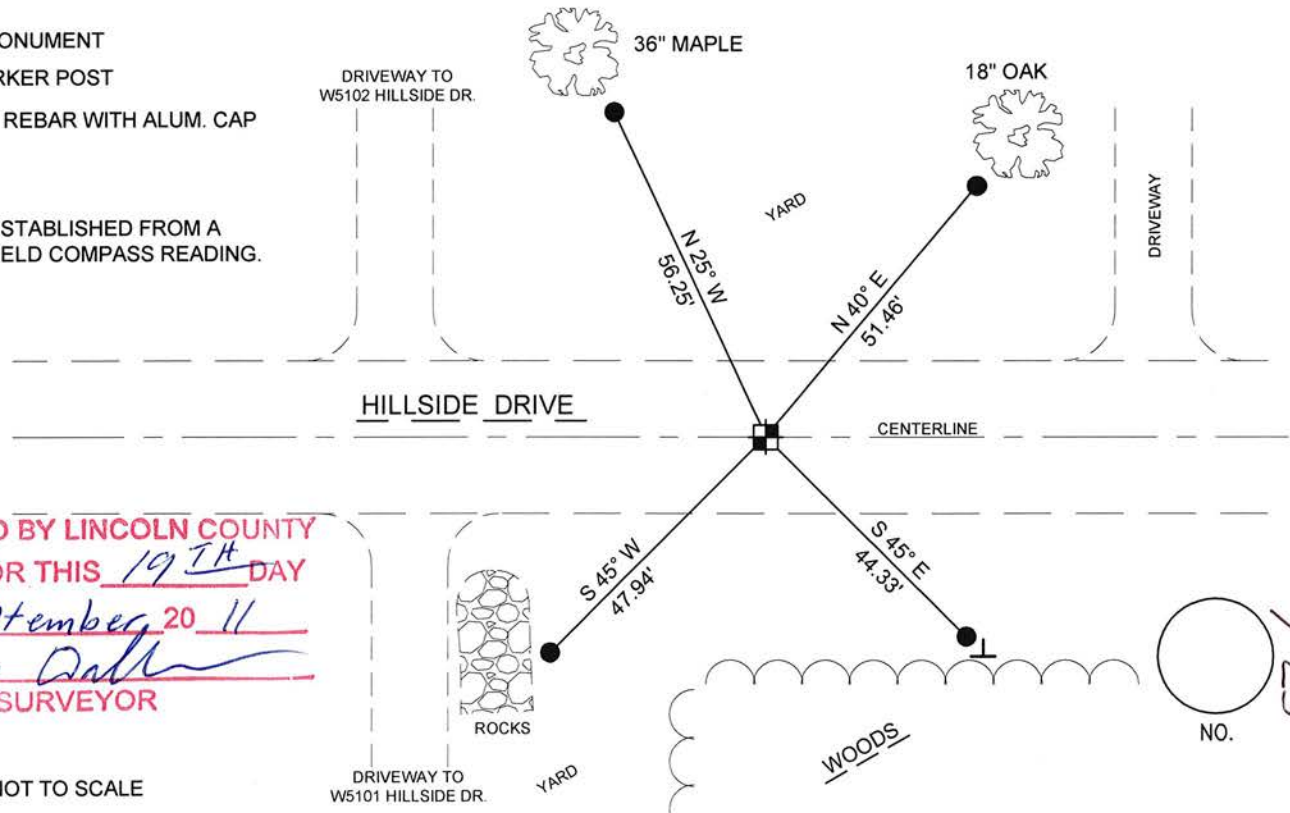

RECEIVED BY LINCOLN COUNTY SURVEYOR THIS 19TH DAY OF September 20 11
Tony Dahl
 COUNTY SURVEYOR

- THIS DRAWING IS NOT TO SCALE

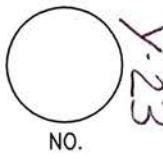

CERTIFIED LAND CORNER RESTORATION

Index No. A-23

State of Wisconsin }
County of Lincoln } ss.

I Sheridan D. Schwark, do hereby certify that on the 19th day of June, 1978, I found evidence of the North one-quarter corner of Section 1 Township 31, North, Range 6 East, Fourth, Principal Meridian, as described hereon; and that from this evidence I established a new monument and accessories as described hereon to perpetuate the original location of this corner.

Resident witnesses:

.....
.....
.....

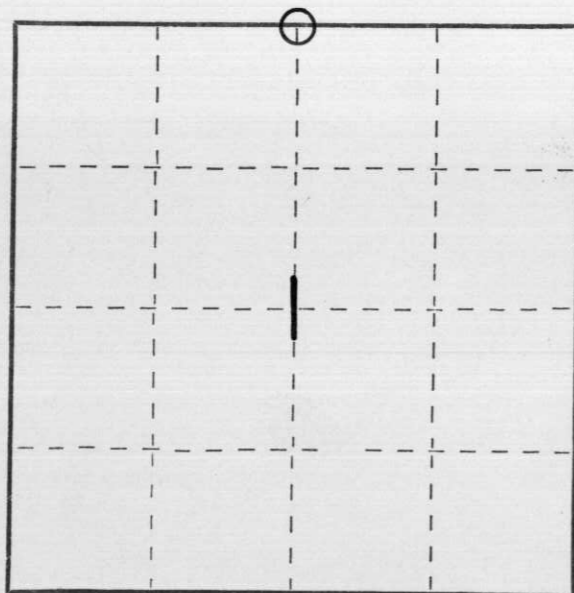

○ = Corner monument restored.

History of original corner establishment:

Date: June & July, 1851
Surveyor: James M. Marsh
Monument: Wood Post
Witnesses: 11" Hemlock, N74°E, 43 links
10" " , N70°E, 38 "
12" " , S70°W, 29 links
18" Hemlock, N67°W, 52 "

Description of corner evidence found:

We dug the road in the area of the corner and where a fence line to the South intersected Hillside Drive. We dug to a depth below natural grade. No evidence was found. We set a Lincoln County Berntsen monument at the intersection of the fence line and the centerline of Hillside Drive.

Description of monument and accessories I established to perpetuate the original location of this corner.

We set a Lincoln County Berntsen monument with the following witness monuments:
1 1/4" x 30" solid round iron rod set at the South edge of road bearing S85°W, 68.22'
1 1/4" x 30" solid round iron rod set in fence line bearing South, 50.15'
1" iron pipe found in place bearing N78°E, 104.14'
Southeast corner of flagpole bracket, bearing N31°W, 48.57'

Dated at Merrill, Wis., this 23rd day of June, 1978

Signature Sheridan D. Schwark Title Registered Land Surveyor Registration No. 1205
(County Surveyor, Registered Land Surveyor, or other duly authorized official)

Office of Register of Deeds, County of....., I hereby certify that the within instrument was filed in this office for record on the.....day of....., 19..... at.....o'clock..... M..

.....
(Register of Deeds)

By.....Deputy



25 1:16 PM



25 1:20 PM



25 1:19 PM