

LINCOLN COUNTY U.S. PUBLIC LAND SURVEY MONUMENT LOCATION RECORD

SECTION 1
 TOWNSHIP 31 N
 RANGE 6 E

A-25

LANDMARK BENCHMARK
 CORNER IDENTITY: BERNTSEN MONUMENT (CORRODED)
 FOUND
 SET
 RESET
 RE-TIED

MERRILL
 CITY, VILLAGE, TOWN

NO.

LINCOLN COUNTY COORDINATE: N: 132076.909
 E: 396635.651
 ELEVATION-(FEET): _____ DATUM: _____

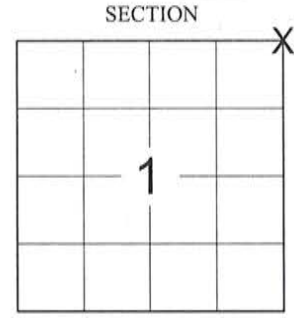

WEATHER: PARTLY SUNNY
 DATE OF SURVEY: NOVEMBER 2014 TEMPERATURE: 45 °F
 SURVEY PARTY: KEITH WALKOWSKI / CHRIS FIERI

LOCATION
 (Indicated By X)



BASIS FOR MONUMENT LOCATION:

(DESCRIBE METHOD OF SURVEY AND CORNER AUTHENTICATION)

4/20/1978 - Sheridan Schwark contacted Dan Stroede of the Wisconsin DOT and was informed that in 1964 a cut of approximately five feet was taken at the road intersection, no evidence of a corner was found. The corner was set as established by the State Highway Department from right-of-way information.

1/14/2015 - We search for the Northeast corner using the record tie sheet from 1978 and found a corroded Berntsen Monument. The existing ties had been disturbed. Set four new ties to perpetuate the corner location as shown.

CERTIFIED CORRECT:

Keith J. Walkowski

KEITH J. WALKOWSKI S-2717

Registered Land Surveyor

DATE: JANUARY, 19TH 2015

FIELD BOOK NO. NA PAGE NO. NA

COMPANY RIVERSIDE LAND SURVEYING LLC

RECEIVED BY LINCOLN COUNTY
 SURVEYOR THIS 21ST DAY
 OF January 20, 15
Tommy Walker
 COUNTY SURVEYOR

TIE SKETCH:

- FOUND BERNTSEN MONUMENT
- SET 7/8" REBAR WITH ALUM. CAP

1. BEARINGS ARE BASED ON THE LINCOLN COUNTY COORDINATE SYSTEM NAD83 (2011) AND REFERENCED AS SHOWN
2. DRAWING NOT TO SCALE

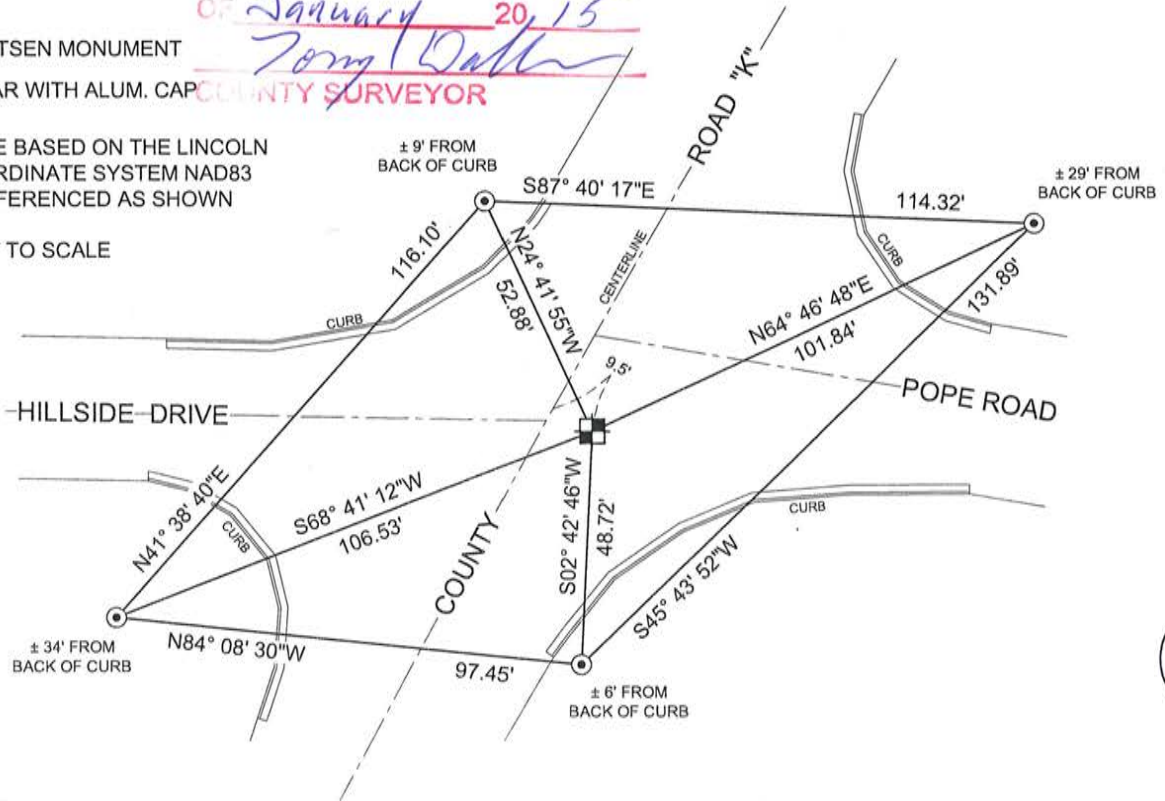

A-25

NO.

LINCOLN COUNTY U.S. PUBLIC LAND SURVEY MONUMENT LOCATION RECORD

SECTION 36
 TOWNSHIP 32 N
 RANGE 6 E

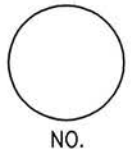

LANDMARK BENCHMARK
 CORNER IDENTITY: BERNTSEN MONUMENT

FOUND
 SET
 RESET
 RE-TIED

MERRILL
 CITY, VILLAGE, TOWN

LINCOLN COUNTY COORDINATE: N: _____
 E: _____

ELEVATION-(FEET): _____ DATUM: _____

WEATHER: SUNNY

DATE OF SURVEY: 9/1/2011 TEMPERATURE: 86 °F

SURVEY PARTY: NATHAN WINCENTSEN / MAT TAUFERNER

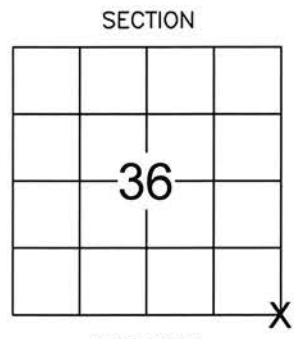

LOCATION
 (Indicated By X)



BASIS FOR MONUMENT LOCATION:
 (DESCRIBE METHOD OF SURVEY AND CORNER AUTHENTICATION)

SEARCHED FOR THE SOUTHEAST CORNER AND TIES. FOUND BROKEN BERNTSEN MONUMENT AND ONE BENT TIE TO THE NORTHWEST. THE POSITION OF THE CORNER FITS THE DISTANCES TO ADJOINING CORNERS AND COORDINATES SUPPLIED BY LINCOLN COUNTY. HELD THE BROKEN BERNTSEN MONUMENT AND PERPETUATED AS SHOWN BELOW.

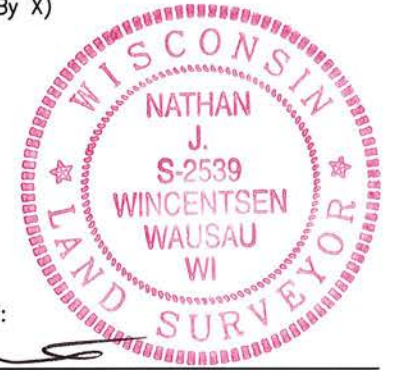

CERTIFIED CORRECT:

Nathan Wincentsen

NATHAN WINCENTSEN S-2539
 Registered Land Surveyor

DATE: 9-13-2014

FIELD BOOK NO. 30 PAGE NO. 26

COMPANY RIVERSIDE LAND SURVEYING LLC

TIE SKETCH:

- BROKEN BERNTSEN MONUMENT
- VINYL "T" MARKER POST
- SET 7/8" x 24" REBAR WITH ALUM. CAP

BEARINGS ARE BASED ON THE LINCOLN COUNTY COORDINATE SYSTEM

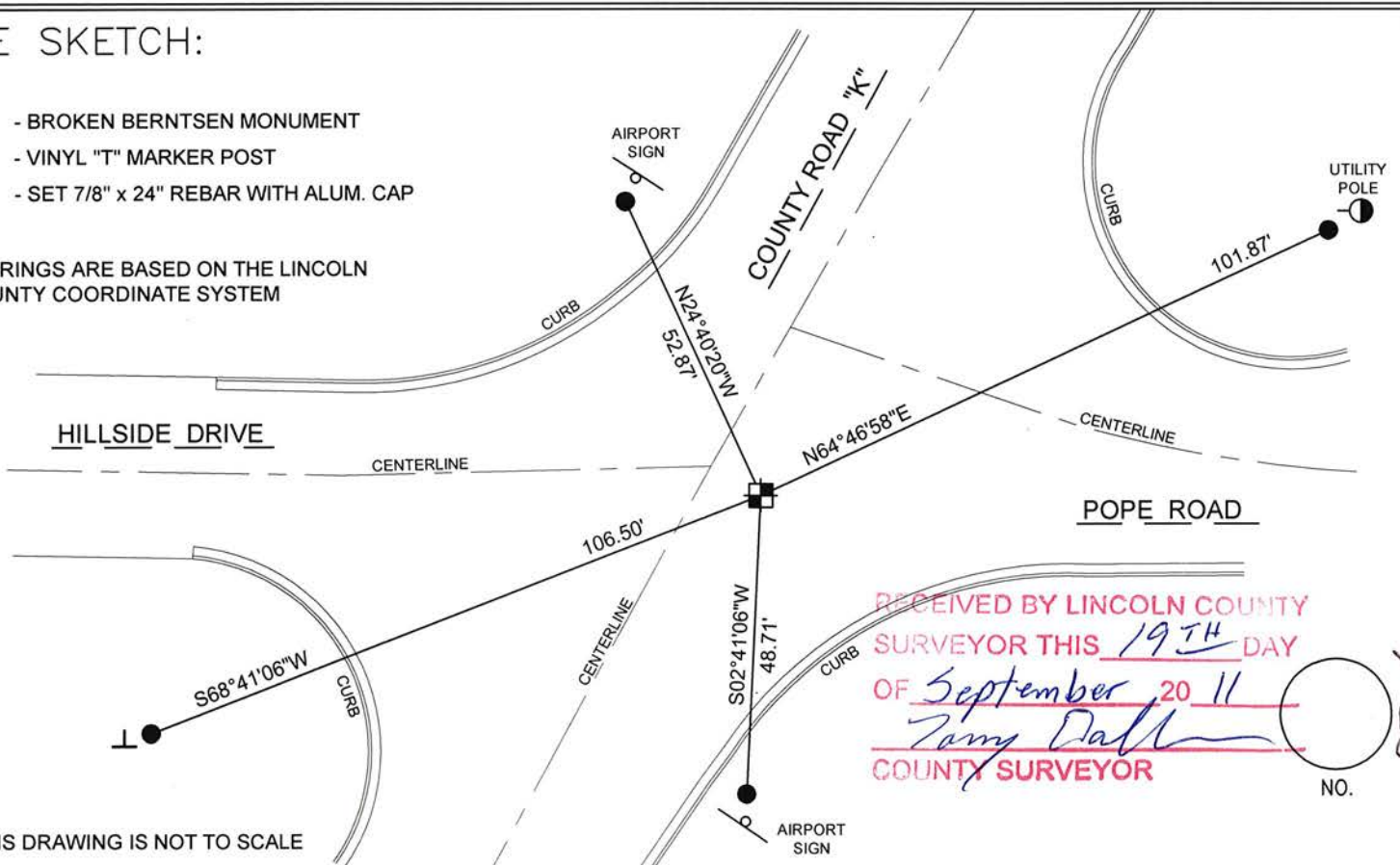

RECEIVED BY LINCOLN COUNTY SURVEYOR THIS 19TH DAY OF September 20 11
Zany Dalk
 COUNTY SURVEYOR



- THIS DRAWING IS NOT TO SCALE

CERTIFIED LAND CORNER RESTORATION

Index No. A-25

State of Wisconsin }
County of Lincoln } ss.

History of original corner establishment:

I Sheridan D. Schwark, do hereby certify that on the 19th day of April, 1978, I found evidence of the Northeast corner of Section 1 Township 31, North, Range 6 East, Fourth, Principal Meridian, as described hereon; and that from this evidence I established a new monument and accessories as described hereon to perpetuate the original location of this corner.

Date: July, 1851
Surveyor: James M. Marsh
Monument: Wood post
Witnesses: 12" Hemlock N58°E, 39 links
18" " S38°E, 14 links
12" " S82°W, 70 links
10" " N64°W, 37 links

Resident witnesses:

.....
.....
.....

Description of corner evidence found:

After checking with Dan Stroede of the Wisconsin Department of Transportation, he informed us that in 1964 a cut of approximately 5 feet was taken at the road intersection. No evidence of a corner was found. Therefore, we set the corner as established by the State Highway Department from right-of-way information.

Description of monument and accessories I established to perpetuate the original location of this corner.

We set a Lincoln County Berntsen monument with the following witness monuments:
1" x 30" iron pipe set 1' from Airport sign bearing N23°W, 53.00'
1" x 30" iron pipe set 1' from Stop sign bearing N62°E, 65.45'
1" x 30" iron pipe set 1' from Airport sign bearing S8°W, 49.37'
1" x 30" iron pipe set 1' from Stop sign bearing S82°W, 77.80'

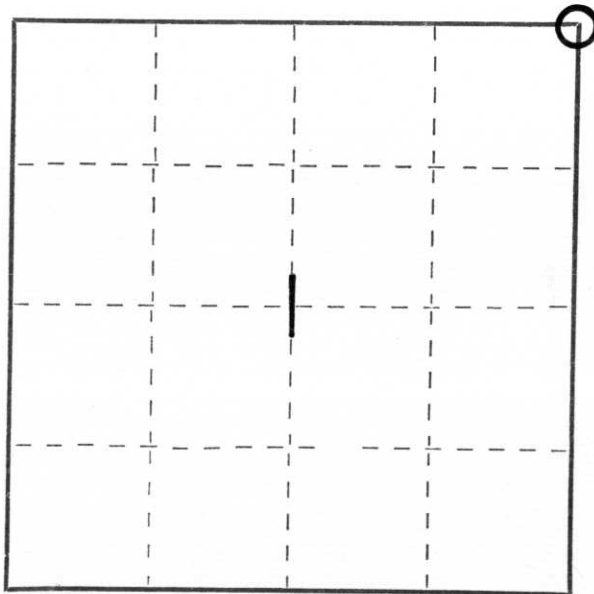

○ = Corner monument restored.

Dated at Merrill, Wis., this 20th day of April, 1978.

Signature Sheridan D. Schwark Title Registered Land Surveyor Registration No. S-1205
(County Surveyor, Registered Land Surveyor, or other duly authorized official)

Office of Register of Deeds, County of _____, I hereby certify that the within instrument was filed in this office for record on the _____ day of _____, 1978 at _____ o'clock _____ M.

.....
(Register of Deeds)

By _____ Deputy



14 3:50 PM



14 3:48 PM



14 3:51 PM