

# U.S. PUBLIC LAND SURVEY MONUMENT RECORD

NOTE: THIS FORM IS INTENDED AND DESIGNED TO FULFILL ALL REQUIREMENTS OF WISCONSIN ADMINISTRATIVE CODE, CHAPTER A-E 7.08, U.S. PUBLIC LAND SURVEY MONUMENT RECORD (3)(a)(b)(c)(d)(e)(f)(g)(h)(i). ADDITIONAL SHEETS MAY BE NECESSARY TO CONFORM TO SAID REQUIREMENTS.

T 32 N, R 6 E

**(a) CORNER LOCATION:**

SOUTH QUARTER CORNER, SECTION 34  
 TOWNSHIP 32 NORTH  
 RANGE 6 EAST  
 TOWN OF MERRILL  
 LINCOLN COUNTY  
 WISCONSIN

**(b) HISTORY OF ORIGINAL CORNER:**

ORIGINAL SURVEYOR: James M. Marsh, Set Post  
 COMMENCING DATE: July 8, 1851  
 COMPLETION DATE: July 28, 1851  
 ORIGINAL BEARING TREES:  
 8" Hemlock; N 72° E; 38 links  
 9" Birch; S 23° E; 20 links  
 11" Hemlock; S 84° W; 44 links  
 12" Hemlock; N 21° W; 30 links

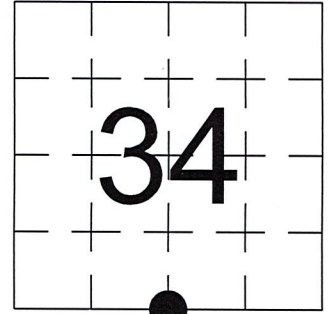

**(f)(g)(h) DESCRIPTION OF MONUMENT FOUND AT THIS CORNER AND IF IT WAS ACCEPTED. STATE ALL EVIDENCE (MATERIAL, TESTIMONIAL, OCCUPATIONAL, PLATS, RECORDS, OTHER MONUMENTS) USED AS A BASIS FOR ESTABLISHING LOCATION. IF RE-ESTABLISHING THROUGH LOST CORNER PROPORTIONATE METHODS, INDICATE ALL MONUMENTS, DISTANCES, AND DIRECTIONS USED TO ESTABLISH. INDICATE TYPE OF MONUMENTS FOUND OR SET.**

4/12/1978, Sheridan D. Schwark, set a Berntsen Monument by using single proportion method.

9/15/2023, I, Anthony R. Dallman, PLS-2405, set a new Berntsen Monument at location decided in Court Case 05-CV-280, "... is located due north of where the current center line of Hillside Drive first begins to turn east, at the point that line intersects the established southern boundary of Section 34." I accepted this location and set witness monuments, as shown in the sketch below, to further perpetuate the corner location.

**(c)(d)(e) PLAN VIEW OF THE CORNER WITH TIES TO AT LEAST FOUR WITNESSES. IF IN DISAGREEMENT WITH PREVIOUSLY ESTABLISHED CORNER, SHOW THE DISTANCES BETWEEN THE TWO CORNERS AND ALSO THE TIES TO THE DISPUTED CORNER.**

- Tie bearings by hand-held compass.
- Tie distances by steel tape.
- Not to scale.

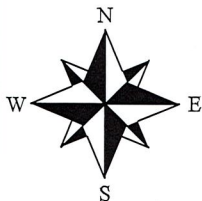

- - Found 1 3/4" OD Iron Pipe
- - Found 1 1/2" OD Iron Pipe (Schwark)
- ⊥ - Set Vinyl Post

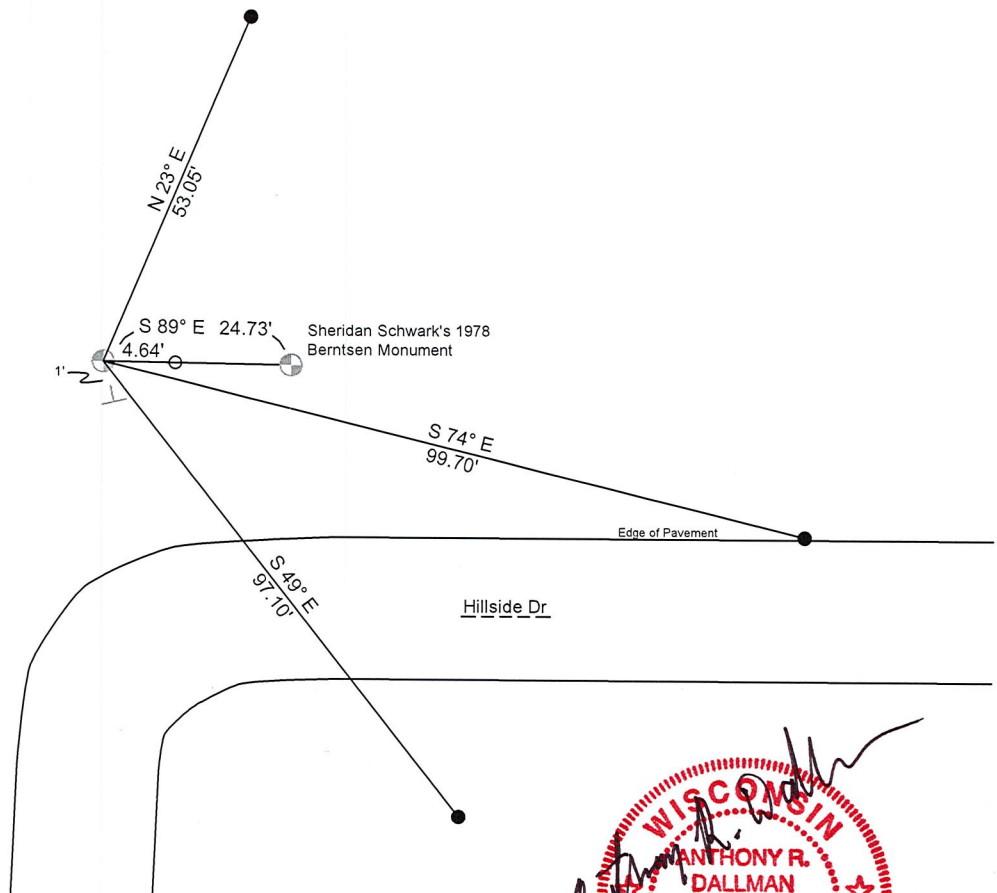

I, ANTHONY R. DALLMAN, WISCONSIN PROFESSIONAL LAND SURVEYOR, S-2405, HEREBY CERTIFY THAT THE CORNER LOCATION ON THIS RECORD WAS REFERENCED BY ME OR UNDER MY DIRECTION AND CONTROL AND THAT THIS U.S. PUBLIC LAND SURVEY MONUMENT RECORD IS COMPLETE TO THE BEST OF MY KNOWLEDGE AND BELIEF.

*Anthony R. Dallman* 9/18/23  
 ANTHONY R. DALLMAN, PLS S-2405



INDEX NO. Y-15

43206340020\_Mon-N



43206340020\_North

U  
A  
R  
R  
V  
K  
E  
E  
Y  
R

IF THE LOCATION  
OF THIS WARNING  
IS ENDANGERED  
PLEASE CONTACT  
COUNTY  
SURVEYING  
OFFICE



43206340020\_West



43206340020\_South



43206340020\_East



CERTIFIED LAND CORNER RESTORATION

Index No. A-15

State of Wisconsin }  
 County of Lincoln } ss.

I Sheridan D. Schwark, do hereby certify that on the 12th day of April, 1978, I found evidence of the North one-quarter corner of Section 3 Township 31 6 East, North, Range 6 East, Fourth, Principal Meridian, as described hereon; and that from this evidence I established a new monument and accessories as described hereon to perpetuate the original location of this corner.

Resident witnesses:

.....

.....

.....

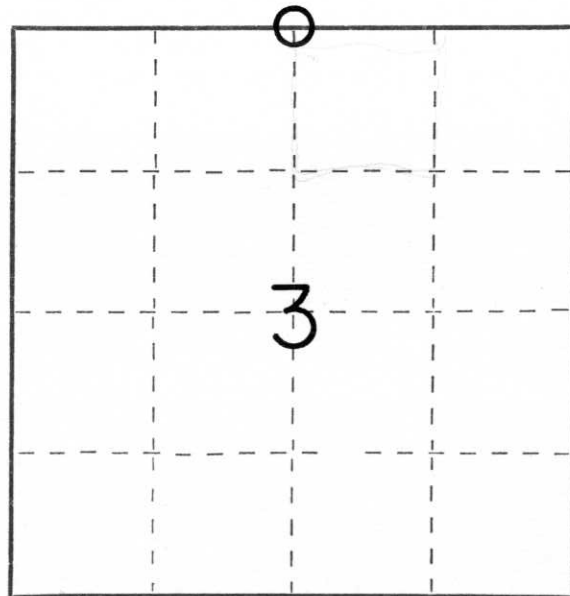

○ = Corner monument restored.

History of original corner establishment:

Date: June, 1851  
 Surveyor: James M. Marsh  
 Monument: Wood post  
 Witnesses: 8" Hemlock N72°E. 38 links  
               9" Birch S23°E. 20 "  
               11" Hemlock S84°W. 44 "  
               12" " N21°W. 30 "

Description of corner evidence found:

We excavated in the area of intersecting centerlines of a road running south and east from the corner, and in the area of intersecting f/lines from the north and west, and found nothing. Because the roads and fences could not be used to arrive at any single location, I felt that they were very poor evidence to use to establish a corner. Therefore, I set this corner using a single proportionate method between the N.W. and N.E. corners.

Description of monument and accessories I established to perpetuate the original location of this corner.

We set a Lincoln County Berntsen monument with the following witness monuments:  
 1 1/4" x 30" iron pipe set 3' north of iron fence post, bearing S38°E, 80.32'  
 1 1/4" x 30" iron pipe set at the north edge of blacktop road, bearing S76°E, 75.76'  
 1 1/4" x 30" iron pipe set in the east edge of farm road bearing N10°W, 49.58'  
 1 1/4" x 30" iron pipe set 3' east of power pole No. 3206-34L9, bearing S85°W, 51.20'

Dated at Merrill, Wis., this 14th day of April, 1978.

Signature Sheridan Schwark Title Registered Land Surveyor Registration No. S-1205  
 (County Surveyor, Registered Land Surveyor, or other duly authorized official)

Office of Register of Deeds, County of \_\_\_\_\_, I hereby certify that the within instrument was filed in this office for record on the \_\_\_\_\_ day of \_\_\_\_\_, 19\_\_\_\_ at \_\_\_\_\_ o'clock \_\_\_\_\_ M.

.....  
 (Register of Deeds)

By \_\_\_\_\_ Deputy



24 2:35 PM





24 2:36 PM



24 2:38 PM