

CERTIFIED LAND CORNER RESTORATION

Index No. A-11

State of Wisconsin }
County of } ss.

I ELTON A. PETERSEN, do hereby certify that on the 4th day of OCTOBER, 1979, I found evidence of the NORTH ONE-QUARTER corner of SECTION 4 Township 31, North, Range 6, Fourth, Principal Meridian, as described hereon; and that from this evidence I established a new monument and accessories as described hereon to perpetuate the original location of this corner.

Resident witnesses:

.....
.....
.....

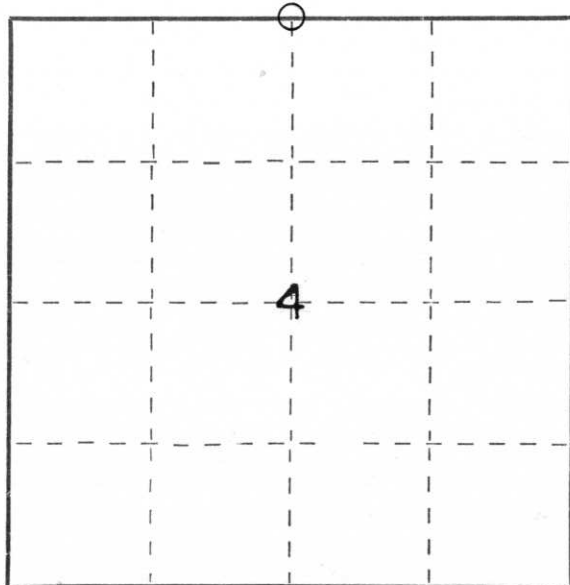

○ = Corner monument restored.

History of original corner establishment:

Date: June & July, 1851
Surveyor: James M. Marsh
Monument: Wood Post
Witnesses: 8" Tamarack N. 61 E. 27 links
8" Tamarack S. 38 E. 14 links
9" Tamarack S. 79 W. 27 links
7" Tamarack S. 78 W. 17 links

Description of corner evidence found:

ROTTED WOOD POST IN SWAMP
OLD FENCE LINES GOING NORTH AND EAST

Description of monument and accessories I established to perpetuate the original location of this corner.

SET LINCOLN COUNTY BERNTSEN MONUMENT IN CONCRETE IN 4" DIA. IRON PIPE
SET 2-4" X 4" X 36" CONCRETE WITNESS CORNERS ON SECTION LINE

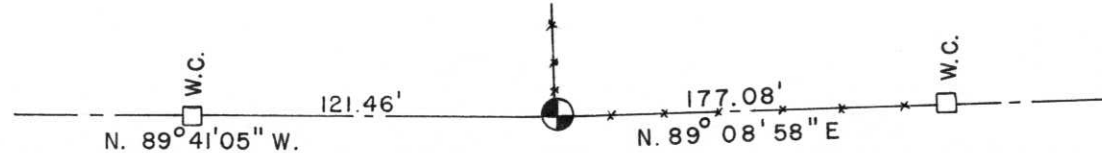

Dated at GREEN BAY, Wis., this 13th day of July, 1981.

Signature Elton A. Petersen Title Reg. Land Surveyor Registration No. S-1304
(County Surveyor, Registered Land Surveyor, or other duly authorized official)

Office of Register of Deeds, County of, I hereby certify that the within instrument was filed in this office for record on the day of, 19..... at o'clock M.

.....
(Register of Deeds)

By Deputy

LAND SURVEY
PENALTY FOR DISTURBING
GORNIEB
NEVER
1/4 COR
SEC 4
S-130⁴

25 3:26 PM



25 3:29 PM



25
2:50 PM