

U.S. PUBLIC LAND SURVEY MONUMENT RECORD

NOTE: THIS FORM IS INTENDED AND DESIGNED TO FULFILL ALL REQUIREMENTS OF WISCONSIN ADMINISTRATIVE CODE, CHAPTER A-E 7.08 U.S. PUBLIC LAND SURVEY MONUMENT RECORD (3) (a) (b) (c) (d) (e) (f) (g) (h) (i). AN ADDITIONAL SHEET MAY BE ADDED IF NECESSARY TO CONFORM WITH SAID REQUIREMENTS.

(a) CORNER LOCATION: TOWNSHIP 32 N NORTH
 RANGE 6 EAST/~~WEST~~
 TOWN/~~CITY/VILLAGE~~ MERRILL
 COUNTY LINCOLN

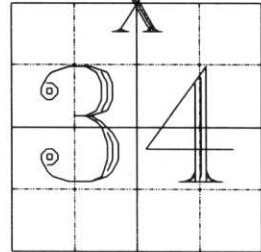

SECTION 34

(b) (f) (g) (h) DESCRIPTION OF MONUMENT FOUND AT THIS CORNER AND IF IT WAS ACCEPTED, STATE ALL EVIDENCE (MATERIAL, TESTIMONIAL, OCCUPATIONAL, PLATS, RECORDS, OTHER MONUMENTS) USED AS BASIS FOR ACCEPTING. IF NOT ACCEPTED OR IF NOTHING WAS FOUND, STATE EVIDENCE USED AS BASIS FOR ESTABLISHING LOCATION. IF REESTABLISHED THROUGH LOST CORNER PROPORTIONATE METHODS, INDICATE ALL MONUMENTS, DISTANCES AND DIRECTIONS USED TO ESTABLISH. INDICATE TYPE OF MONUMENT FOUND OR SET AND SIGN POST.

MADE VISUAL SEARCH FOR CORNER EVIDENCE. FOUND OLD EAST - WEST FENCE, LAYING DOWN. MAINTAINED GATE, NORTH OF FENCE LINE, WITH OLD FENCE ANGLING NORTH AND WEST. USING MAGNETIC LOCATOR, FOUND TRACES OF OLD FENCE WIRE GOING SOUTH FROM GATE. TALKED WITH ELGART SALEFSKE, LANDOWNER TO THE NORTHEAST. HE SAID THAT HE OWNED LAND FOR OVER 30 YEARS, COULD NOT REMEMBER ANY EVIDENCE OF THIS CORNER, OTHER THAN GATE.

TIED OUT OLD FENCE INTERSECTION, DUG WITH BACKHOE, FOUND OLD STEERING SHAFT, THAT SALEFSKE SAID HE SET FOR A FENCE BRACE. DUG DOWN TO NATURAL SOIL, 5' x 8' HOLE, FOUND NO EVIDENCE. HELD FENCE CORNER AS BEST EVIDENCE FOR CORNER. MEASURING TO THE WEST, THE FORTY FENCE WAS A GOOD SPLIT FOR THIS LOCATION. STAMPED BERNTSEN MONUMENT, SET FLUSH WITH SURFACE, 3 FEET SOUTH OF GATE POST. PUT YELLOW WARNING SIGN ON GATE POST. TIED OUT CORNER.

(c) (d) (e) PLAN VIEW OF CORNER WITH TIES TO AT LEAST 4 WITNESS MONUMENTS. IF IN DISAGREEMENT WITH PREVIOUSLY ESTABLISHED CORNER, SHOW THE DISTANCES BETWEEN THE TWO CORNERS AND ALSO INDICATE THE TIES TO THE DISPUTED CORNER.

RECEIVED AT LINCOLN COUNTY
 COURTHOUSE THIS 24th DAY
 OF Nov. 19 96
 OF Pat. Price
 TAX DESCRIPTION OFFICE

NOTE: ALL WITNESS CORNERS ARE 3" RE-BAR WITH ALUMINUM CAP, PAINTED YELLOW.

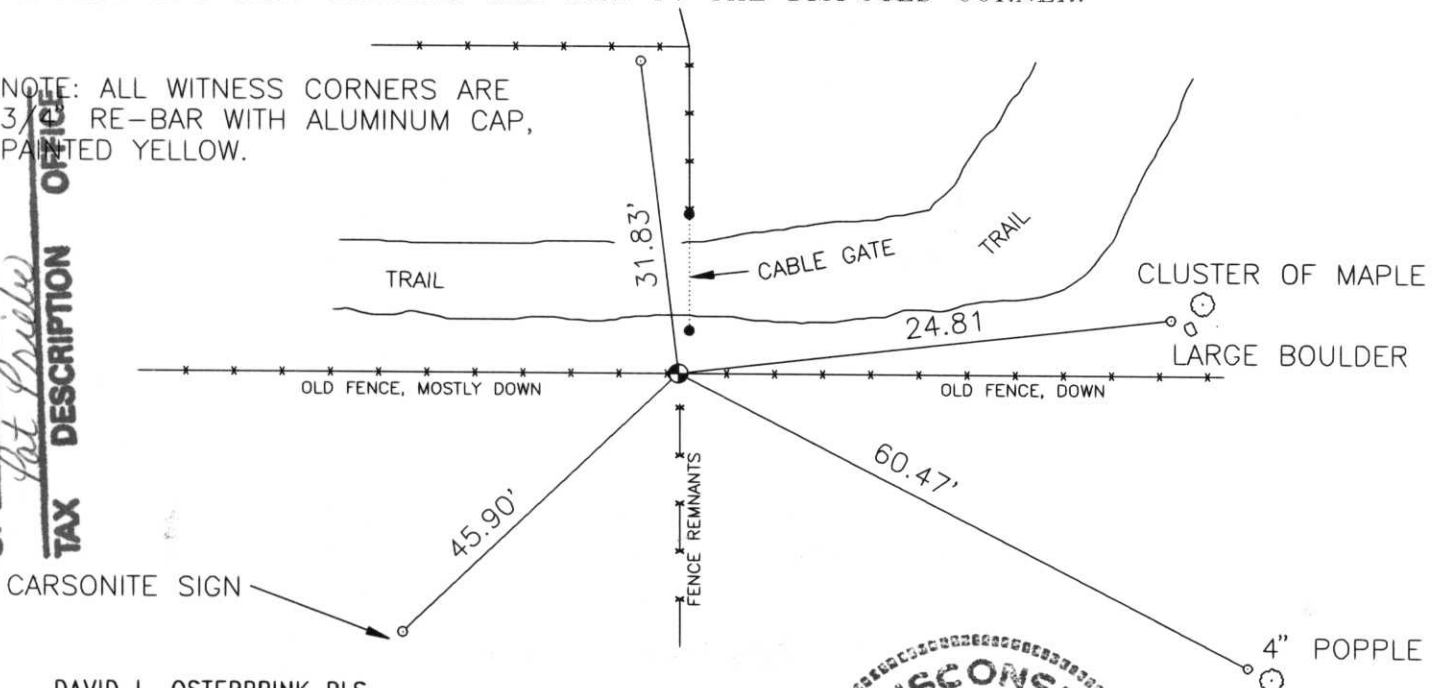

(i) I, DAVID L. OSTERBRINK RLS.
 (TYPE OR PRINT NAME) CERTIFY THAT THE CORNER LOCATION ON THIS RECORD WAS DETERMINED BY ME OR UNDER MY DIRECTION AND CONTROL AND THAT THIS U.S. PUBLIC LAND SURVEY MONUMENT RECORD IS CORRECT AND COMPLETE TO THE BEST OF MY KNOWLEDGE AND BELIEF

David L. Osterbrink
 SIGNATURE

11-16-96
 DATE



INDEX NO. 0-15