

RECORD AND CERTIFICATION OF U.S. PUBLIC LAND SURVEY CONTROL STATION

Wis. of Transportation

ED716 687

| | | | | |
|--|---------------------------------|--|--------------------------|------|
| District 7 | Project ID 1176-01-00 | Located By R.B. JOHNSON - SURVEY CREW CHIEF | | |
| Corner NORTH 1/4 COR. | Township T32N | Range (E,W) R6E | County LINCOLN | |
| Wisconsin Coordinates | East (X) 2,081,841.87 | North (Y) 522,013.29 | Elevation (Z) | Zone |
| Control Station Name | East (X) | North (Y) | Elevation (Z) | Zone |
| Horizontal - NORTH AMERICAN, 1927 | | CONTROL DATUM Vertical - MEAN SEA LEVEL, 1929 ADJUSTMENT | | |
| Horizontal - _____ Order | | SURVEY CONTROL Vertical - _____ Order | | |

SKETCH

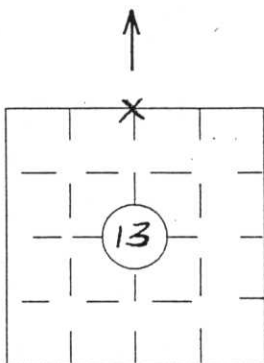

LOCATION SKETCH

(Location of landmark indicated by 'X')

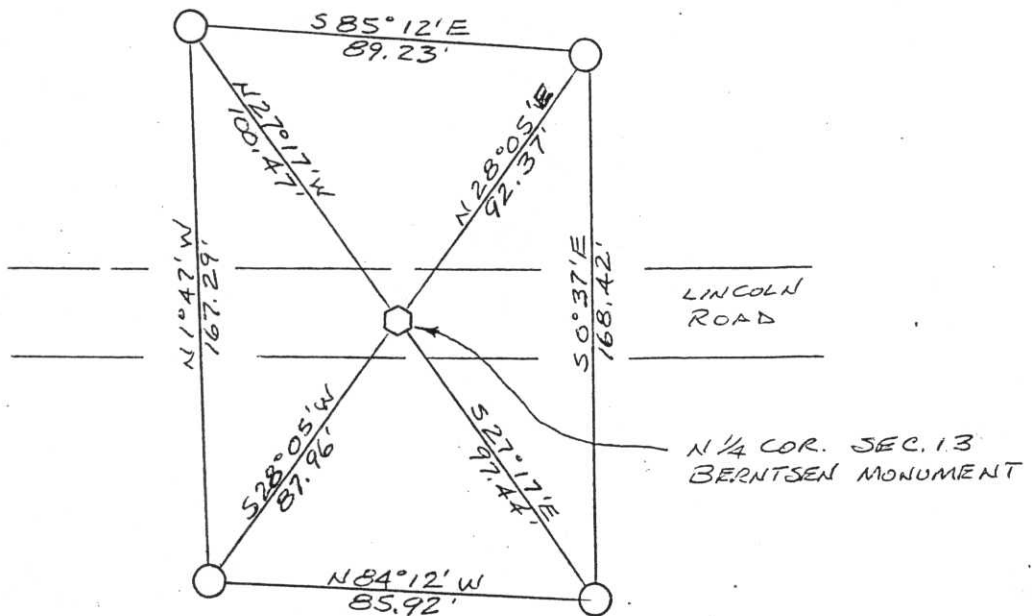

I hereby certify that on the date of OCT. 6, 1994 the above corner was located by a marker and/or references established by

ROBERT H. WINAT (registered land surveyor) S-1040 (registration no.)

I further certify that to perpetuate the location of said corner, on the date of OCT. 6, 1994 at the exact location thereof, a permanent marker or witness monuments consisting of

FOUR 3" x 30" BERNTSEN MAGNETIC ALUMINUM MONUMENTS were located as shown above.

RECEIVED AT LINCOLN COUNTY COURTHOUSE THIS 15TH DAY OF August 20 02
Tommy Dallon
LAND INFORMATION OFFICE

Signature (District Survey Supervisor)
Jack R. Wallin - SURV. COORD.

NORTH 1/4 (CORNER)
13 (SECTION)
T32N (TOWN)
R6E (RANGE)
I-225

FIELD SURVEY NOTES

PRESERVATION OF LANDMARKS

(Pursuant to Section 59.635(7) Wisconsin Statutes)

Wisconsin Department of Transportation
E-D-707-87

| | | |
|---|-------------------------|---------------------|
| COUNTY <i>Lincoln</i> | | |
| TOWN <i>Merrill</i> | | |
| HIGHWAY <i>USH 51 FREEWAY</i> | | |
| SECTION <i>13</i> | TOWNSHIP <i>T32N</i> | RANGE <i>RGE</i> |
| TYPE OF LANDMARK <i>NORTH 1/4 CORNER</i> | | |

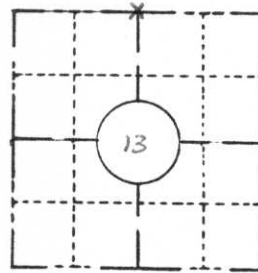

LOCATION SKETCH
(Location of landmark indicated by "x")



This space for copy of field notes or ties to the above described landmarks

No evidence of original post or accessories or retracements except road & farming improvements was found although we excavated below original grade surface. To rely upon the original calls for Meadow Creek would place this corner 50' west, although the distance to $\frac{11\frac{1}{2}}{14\frac{1}{3}}$ is only 12' short of standard.

Therefore, set corner at fence line extended northerly to centerline of existing Lincoln Drive. Set Bentsen Aluminum Monument and new accessories.

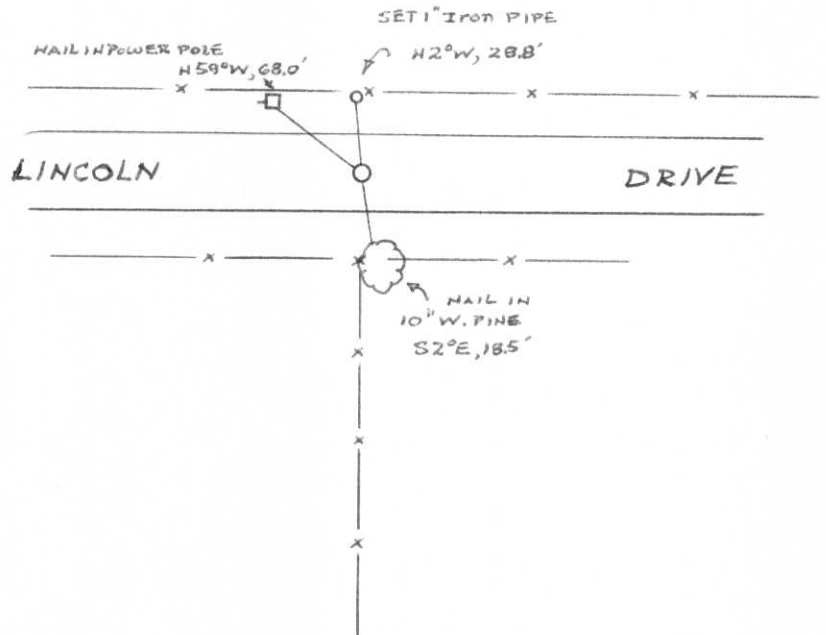

| | | |
|---|-------------------------|--------------------------|
| FILED UNDER PROJECT <i>U.S.H. 51 FREEWAY</i> | | |
| NUMBER <i>ID. 1173-0-02</i> | | |
| SHC DISTRICT OFFICE NUMBER <i>7</i> | CITY <i>Tomahawk</i> | COUNTY <i>Lincoln</i> |
| LOCATED OR ESTABLISHED BY <i>NORTHWOODS SURVEYORS, INC.</i> | | |
| NAME <i>Robert H. Kival</i> | | |
| TITLE <i>Land Surveyor S-1040</i> DATE <i>Dec. 1992</i> | | |

| | |
|---|-----------------------------------|
| COUNTY CLERK'S OFFICE | |
| COUNTY OF <i>Lincoln</i> | WISCONSIN } SS |
| DATE RECEIVED FOR RECORD <i>1/24/93</i> | DATE COPY SENT TO COUNTY SURVEYOR |
| SIGNATURE OF COUNTY CLERK <i>Karen Aldenborg</i> | |

Index No. I-23

1/4 Corner $\frac{12}{13}$ T32N, RGE DNDT (LINE CO)

11 AUG. '72

WINAT, KASSON, SCHMIT

Referenced DNDT PK NAIL @ Temporary corner location.
EXCAVATED 10' x 12' x 3 1/2' WITH GRAB-ALL - NO EVIDENCE FOUND.

27 Oct. '72

KRAEMER, KAZDA, SPRISTER

TRAVERSED FROM 11/12 THRU 11/13 THRU 12/13 TO 12/18 TAKING
improvements & topo.

13 Nov. '72

McMullen, Sprister

Set monument @ DNDT PK NAIL & made witness, B.T. & tic.

