

U S PUBLIC LAND SURVEY MONUMENT RECORD

NOTE: This form is intended and designed to fulfill all requirements of Wisconsin Administrative Code, Chapter A-E 7.08 U.S. Public Land Survey Monument Record (3) (a-i)

A-E 7.08(3)(a) Identity of corner:
 SOUTHEAST CORNER SECTION 05,
 TOWNSHIP 32 NORTH,
 RANGE 06 EAST OF THE 4TH PM,
 TOWN OF ROCK FALLS,
 COUNTY OF LINCOLN

WISCRS - LINCOLN COUNTY
 N: 158,441.964 USft (158,442.140)
 E: 375,727.376 USft (375,727.260)
 Datum: NAD83 (2011)
 GNSS Method RTN - Direct
 GNSS Control WISCORS VRS

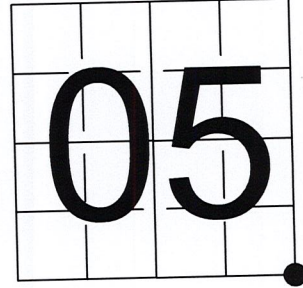

The coordinate value shown has been verified by the average of two or more GPS observations at a markedly different time. Coordinates shown in parenthesis are provided by Lincoln County.

A-E 7.08(3)(b)

Original Surveyor: Albert G. & Fredrick.S. Ellis

Date of Original Survey	Commenced:	April 16, 1852	Original Accessories:		
	Completed:	April 29, 1852	Hemlock	26	S 70° E 20 Links
			Hemlock	12	S 48° W 15 Links

1941 - Francis X. Fox - Survey of TWP., 32 & 33 N. ~ R.6 R. Town of Rock Falls - indicates "set corners to all forties on all quarter & section lines" on Map M136A.

May 23, 2022 - While performing the 2022 Lincoln County PLSS Corner Remonumentation and GPS Services project, I found a 4" x 4" black granite monument near the computed position provided by Lincoln County. The monument is 3 feet east of South End Road centerline, on the centerline of Schulz Spur Road, and 21" below road grade. I established 4 new reference monuments as shown below.

A-E 7.08(3)(c)(d) Plan view of corner with references to at least 4 witness monuments.

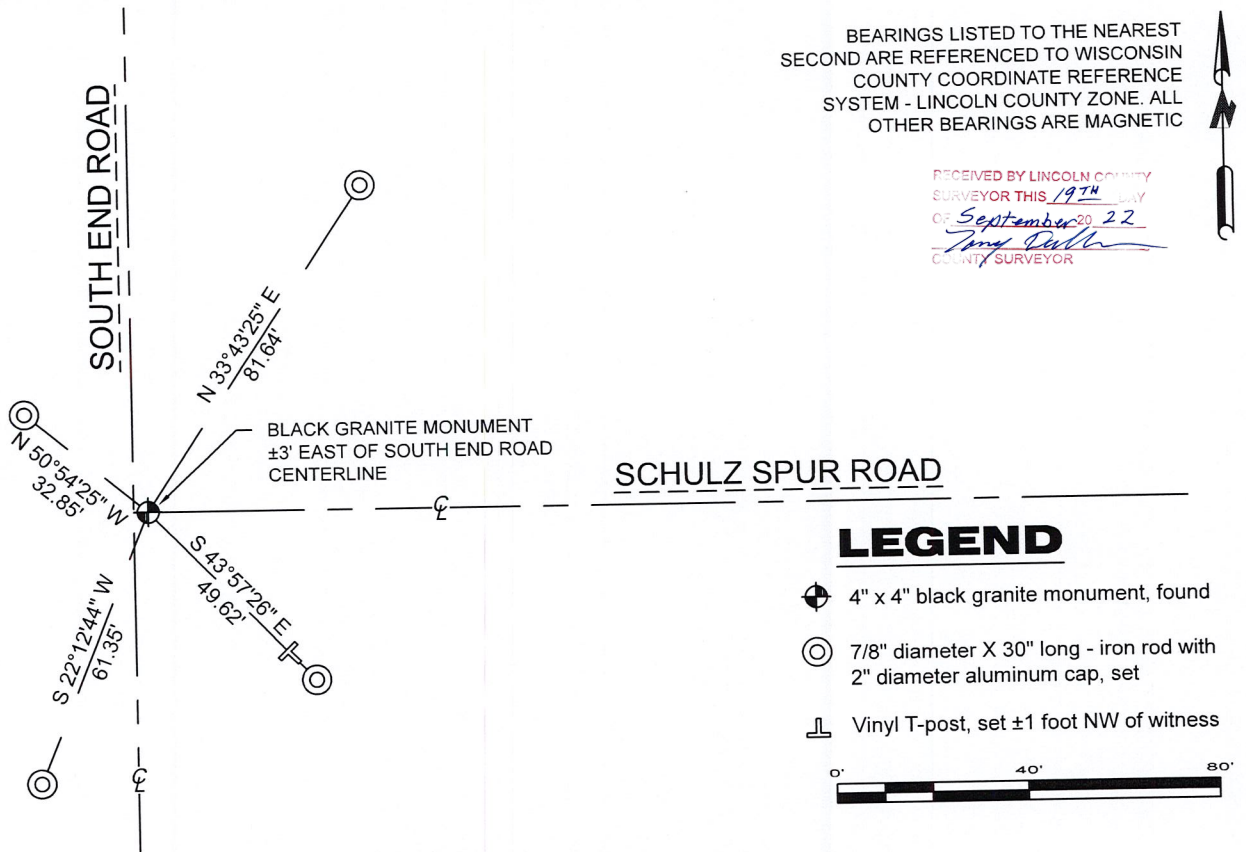

BEARINGS LISTED TO THE NEAREST SECOND ARE REFERENCED TO WISCONSIN COUNTY COORDINATE REFERENCE SYSTEM - LINCOLN COUNTY ZONE. ALL OTHER BEARINGS ARE MAGNETIC

RECEIVED BY LINCOLN COUNTY SURVEYOR THIS 19TH DAY OF September 20, 22
Jeffrey DeMuth
 COUNTY SURVEYOR

LEGEND

- 4" x 4" black granite monument, found
- 7/8" diameter X 30" long - iron rod with 2" diameter aluminum cap, set
- Vinyl T-post, set ±1 foot NW of witness

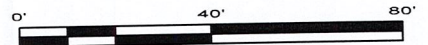

A-E 7.08(3)(e) 1852 Surveyor set a post, 1941 Surveyor did not describe the monument. I found a granite stone.

A-E 7.08(3)(f) I accept this monument as a FOUND PERPETUATED LOCATION of the corner.

A-E 7.08(3)(g)(h) This corner was not determined through lost-corner-proportionate methods.

A-E 7.08(3)(i) I, Jeffrey L. DeMuth, Professional Land Surveyor No. S-2656, hereby certify that the corner location on this record was determined by the Lincoln County Surveyor, and the monuments found or set as shown hereon were measured by me or under my direction and control, and that this U.S. Public Land Survey Monument Record is correct and complete to the best of my knowledge, and belief.

SIGNATURE

September 16, 2022

DATE

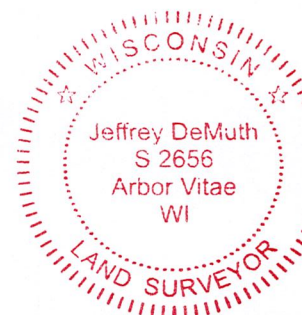

E-6

REPORT

2022-Lincoln County PLSS Corner Remonumentation and GPS Services

Wisconsin Corner Point Identification Number: 43206050000

Surveyor: Jeffrey L. DeMuth – S2656

Corner monument: Found 4"x 4" black granite stone.

Field Book: Cardinal North – Lincoln Co. Remon. – 2022-00

Page: 12

Horizontal Datum: WisCRS – Lincoln County Zone – NAD83(2011)

Date / time of initial measurement:

June 27, 2022 - Start 11:57:47 CDT – End 12:05:09 CDT

Reference monuments:

4 – Set - 7/8" diameter X 30" long iron rods with 2" diameter Lincoln Co. aluminum cap.

Coordinate Table

	County Provided	2022 Measurement	Difference
North	158442.140	158441.964	0.18
East	375727.260	375727.376	-0.12

Observed coordinates match existing calculated coordinates within reason.

Request Data Log for more information.

Additional Notes:

Corner falls on the centerline of Schulz Spur Road, $\pm 3'$ east of South End Road centerline, and $\pm 21"$ below road grade.

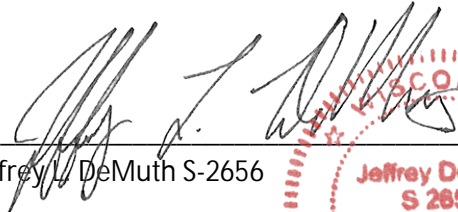
Jeffrey L. DeMuth S-2656

September 16, 2022

Date

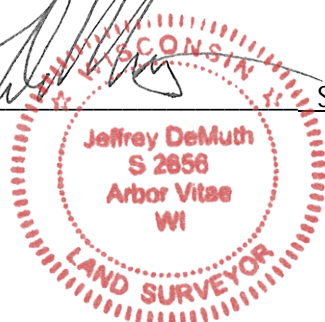

43206050000_Mon-N

5/4
8/9



43206050000_North



43206050000_West



43206050000_South



43206050000_East

