

CERTIFIED LAND CORNER RESTORATION

Index No. A-21

State of Wisconsin }
County of Lincoln } ss.

I Sheridan D. Schwark do hereby certify that on the 25th day of May, 1979, I found evidence of the northeast corner of Section 2 Township 31, North, Range 5 East, Fourth, Principal Meridian, as described hereon; and that from this evidence I established a new monument and accessories as described hereon to perpetuate the original location of this corner.

Resident witnesses:

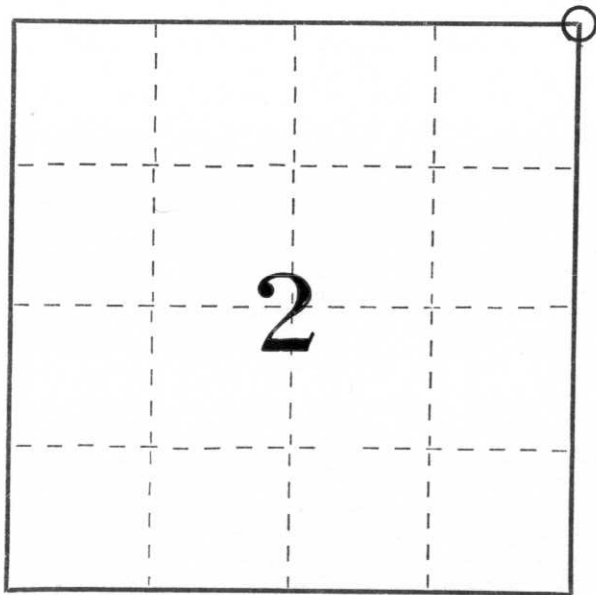

○ = Corner monument restored.

History of original corner establishment:

Date: June & July 1851
Surveyor: James Marsh
Monument: Wood Post
Witnesses: White Pine 12" N65E 32 links
Hemlock 14" S60E 16 links
Tamarack 10" S74W 23 links
Tamarack 8" N56W 32 links

Description of corner evidence found:

A map on record in the Lincoln County Register of Deeds shows a stone set by Louis Kleindschmidt in 1903. An extensive search revealed no evidence of the stone. Adjacent landowners to the Northwest and to the Northeast said they had never seen the stone. We did find two broken and buried fencelines, one running east-west and one running to the north. We set the corner at the remains of the corner post of their intersection. The land was very low and wet.

Description of monument and accessories I established to perpetuate the original location of this corner.

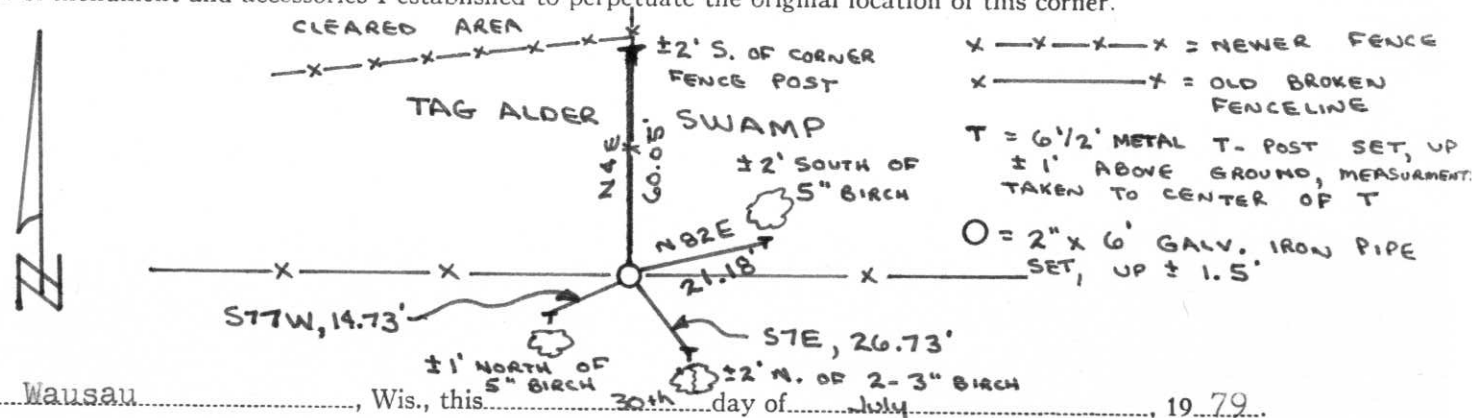

Dated at Wausau, Wis., this 30th day of July, 1979.

Signature Sheridan D. Schwark Title Registered Land Surveyor Registration No. S-1205
(County Surveyor, Registered Land Surveyor, or other duly authorized official)

Office of Register of Deeds, County of _____, I hereby certify that the within instrument was filed in this office for record on the _____ day of _____, 19____ at _____ o'clock _____ M.

(Register of Deeds)

By _____ Deputy