

U.S. PUBLIC LAND SURVEY MONUMENT RECORD

NOTE: THIS FORM IS INTENDED AND DESIGNED TO FULFILL ALL REQUIREMENTS OF WISCONSIN ADMINISTRATIVE CODE CHAPTER A-E 7.08 U.S. PUBLIC LAND SURVEY MONUMENT RECORD (3) (a)(b)(c)(d)(e)(f)(g)(h)(i). AN ADDITIONAL SHEET MAY BE ADDED IF NECESSARY TO CONFIRM WITH SAID REQUIREMENTS.

(a) CORNER LOCATION:

E 1/4 CORNER OF SECTION 29
 TOWNSHIP 32 NORTH
 RANGE 5 EAST
 TOWN OF HARDING
 COUNTY OF LINCOLN

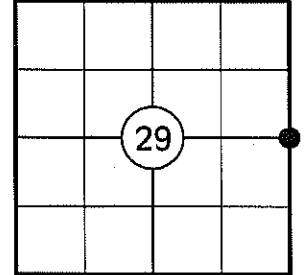

(b) HISTORY OF ORIGINAL CORNER:

ORIGINAL SURVEYOR: RICHARD O. CHANEY
 DATE OF SURVEY: NOVEMBER, 1852

ORIGINAL BEARING TREES: 12" HEMLOCK - N34°W, 19 LKS
 12" HEMLOCK - S39°E, 37 LKS

(f)(g)(h) DESCRIPTION OF MONUMENT FOUND AT THIS CORNER AND IF IT WAS ACCEPTED STATE ALL EVIDENCE (MATERIAL, TESTIMONIAL, OCCUPATIONAL, PLATS, RECORDS, OTHER MONUMENTS) USED AS A BASIS FOR ESTABLISHING LOCATION. IF REESTABLISHING THROUGH LOST CORNER PROPORTIONATE METHODS, INDICATE ALL MONUMENTS, DISTANCES, AND DIRECTIONS USED TO ESTABLISH. INDICATE TYPE OF MONUMENT AND SIGN POST FOUND OR SET.

1852: RICHARD O. CHANEY SET THE ORIGINAL 1/4 CORNER POST.

11/29/2010: EXCAVATED ROAD AND FOUND BOTTOM 8" OF A POINTED 1 1/2" DIA. IRON PIPE. I ACCEPTED THE PIPE AS THE BEST AVAILABLE EVIDENCE OF THE ORIGINAL CORNER. I REPLACED THE PIPE AND REFERENCED THE CORNER AS SHOWN BELOW.

(c)(d)(e) PLAN VIEW OF CORNER WITH TIES TO AT LEAST FOUR WITNESSES. IF IN DISAGREEMENT WITH PREVIOUSLY ESTABLISHED CORNER, SHOW THE DISTANCES BETWEEN THE TWO CORNERS AND ALSO INDICATE THE TIE TO THE DISPUTED CORNER.

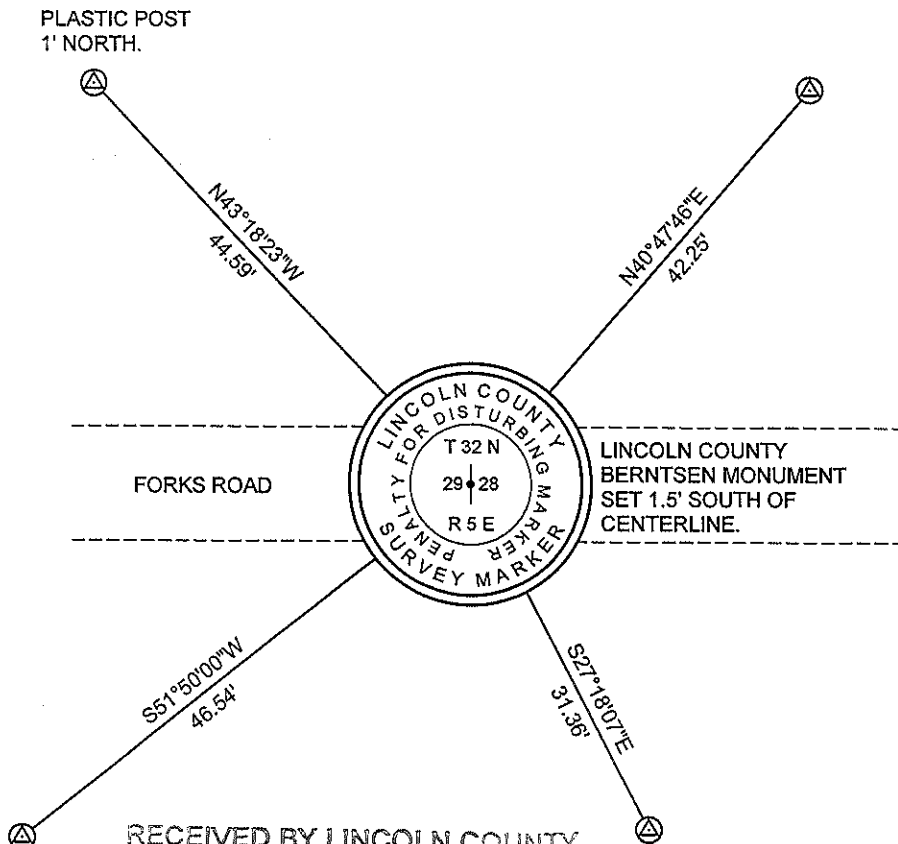

⊙ 3/4" DIA. CAPPED REBAR SET

LINCOLN COUNTY GRID

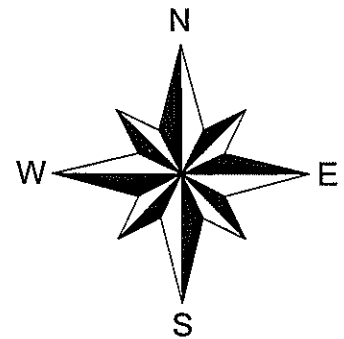

NOT TO SCALE
 DISTANCES TO BT'S ARE TO NAIL IN SIDE

RECEIVED BY LINCOLN COUNTY
 SURVEYOR THIS 30TH DAY
 OF December 20 10
Tom Dahl
 COUNTY SURVEYOR

I GREGORY S. MAINES, REGISTERED LAND SURVEYOR NO. 2729,
 HEREBY CERTIFY THAT THE CORNER LOCATION ON THIS RECORD
 WAS REFERENCED BY ME OR UNDER MY DIRECTION AND CONTROL
 AND THAT THIS U.S. PUBLIC LAND SURVEY MONUMENT RECORD IS
 COMPLETE TO THE BEST OF MY KNOWLEDGE AND BELIEF.

Gregory S. Maines 12/29/10
 SIGNATURE

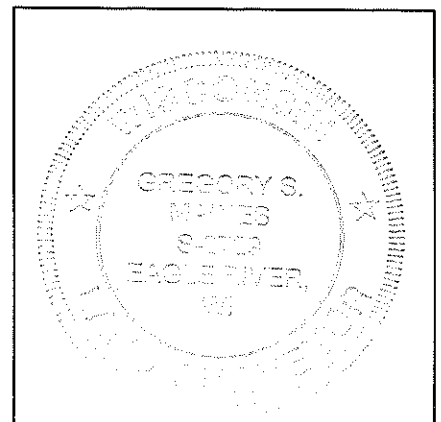

INDEX NO. S-9

EAST 1/4 CORNER OF SECTION 29, T32N, R05E
BOTTOM 8" OF 1 1/2" DIA. IRON PIPE FOUND



REPLACED PIPE WITH A LINCOLN COUNTY BERNTSEN MONUMENT



FACING NORTH



FACING SOUTH



FACING EAST



FACING WEST

