

# U.S. PUBLIC LAND SURVEY MONUMENT RECORD

NOTE: THIS FORM IS INTENDED AND DESIGNED TO FULFILL ALL REQUIREMENTS OF WISCONSIN ADMINISTRATIVE CODE CHAPTER A-E 7.08 U.S. PUBLIC LAND SURVEY MONUMENT RECORD (3) (a)(b)(c)(d)(e)(f)(g)(h)(i). AN ADDITIONAL SHEET MAY BE ADDED IF NECESSARY TO CONFIRM WITH SAID REQUIREMENTS.

**(a) CORNER LOCATION:**

NE CORNER OF SECTION 33  
TOWNSHIP 32 NORTH  
RANGE 5 EAST  
TOWN OF HARDING  
COUNTY OF LINCOLN

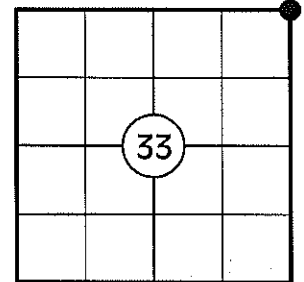

**(b) HISTORY OF ORIGINAL CORNER:**

ORIGINAL SURVEYOR: RICHARD O. CHANEY  
DATE OF SURVEY: NOVEMBER, 1852

ORIGINAL BEARING TREES: 7" TAMARACK - N39°E, 154 LKS  
5" TAMARACK - S40°W, 86 LKS

**(f)(g)(h) DESCRIPTION OF MONUMENT FOUND AT THIS CORNER AND IF IT WAS ACCEPTED STATE ALL EVIDENCE (MATERIAL, TESTIMONIAL, OCCUPATIONAL, PLATS, RECORDS, OTHER MONUMENTS) USED AS A BASIS FOR ESTABLISHING LOCATION. IF REESTABLISHING THROUGH LOST CORNER PROPORTIONATE METHODS, INDICATE ALL MONUMENTS, DISTANCES, AND DIRECTIONS USED TO ESTABLISH. INDICATE TYPE OF MONUMENT AND SIGN POST FOUND OR SET.**

1852: RICHARD O. CHANEY SET THE ORIGINAL SECTION CORNER POST.

12/22/2010: I FOUND NO EVIDENCE OF THE ORIGINAL CORNER. I POSITIONED THE CORNER BY DOUBLE PROPORTION BY USING THE NORTHWEST CORNER OF SECTION 27 TO THE NORTH, THE SOUTHWEST CORNER OF THE SECTION 34 TO THE SOUTH, THE NORTHEAST CORNER OF SECTION 34 TO THE EAST, AND THE CENTERLINE OF FORKS ROAD TO THE WEST. I REFERENCED THE CORNER AS SHOWN BELOW.

**(c)(d)(e) PLAN VIEW OF CORNER WITH TIES TO AT LEAST FOUR WITNESSES. IF IN DISAGREEMENT WITH PREVIOUSLY ESTABLISHED CORNER, SHOW THE DISTANCES BETWEEN THE TWO CORNERS AND ALSO INDICATE THE TIE TO THE DISPUTED CORNER.**

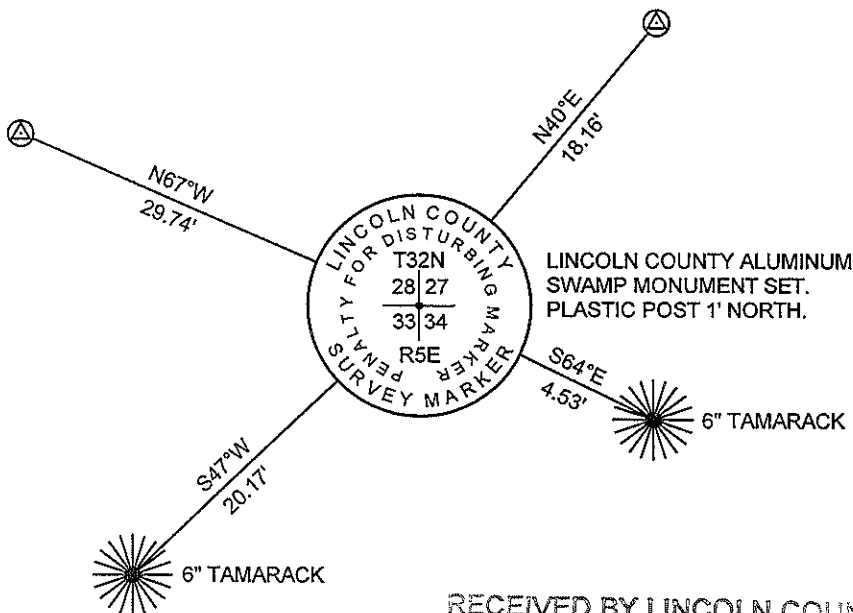

⊗ 3/4" DIA. CAPPED REBAR SET

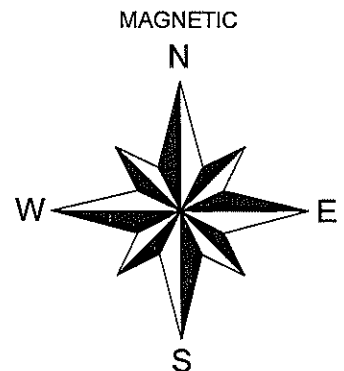

NOT TO SCALE  
DISTANCES TO BT'S ARE TO NAIL IN SIDE

RECEIVED BY LINCOLN COUNTY  
SURVEYOR THIS 30<sup>TH</sup> DAY  
OF December 20 10  
Zong Dall  
COUNTY SURVEYOR

I GREGORY S. MAINES, REGISTERED LAND SURVEYOR NO. 2729,  
HEREBY CERTIFY THAT THE CORNER LOCATION ON THIS RECORD  
WAS REFERENCED BY ME OR UNDER MY DIRECTION AND CONTROL  
AND THAT THIS U.S. PUBLIC LAND SURVEY MONUMENT RECORD IS  
COMPLETE TO THE BEST OF MY KNOWLEDGE AND BELIEF.

Gregory S. Maines 12/29/10  
SIGNATURE

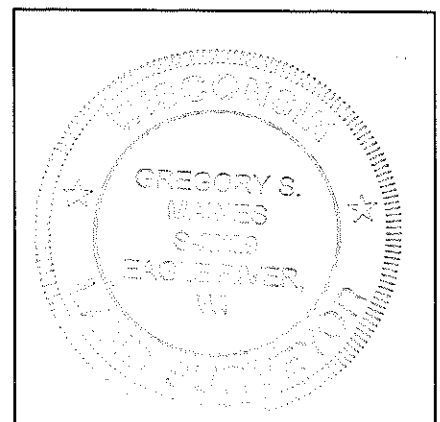

INDEX NO. U-13

**NORTHEAST CORNER OF SECTION 33, T32N, R05E**

**LINCOLN COUNTY SWAMP MONUMENT SET**



**FACING NORTH**



**FACING SOUTH**



**FACING EAST**





**FACING WEST**

