

U.S. PUBLIC LAND SURVEY MONUMENT RECORD

NOTE: THIS FORM IS INTENDED AND DESIGNED TO FULFILL ALL REQUIREMENTS OF WISCONSIN ADMINISTRATIVE CODE, CHAPTER LAND SURVEY MONUMENT RECORD (3) (a) (b) (c) (d) (e) (f) (g) (h) (i). AN ADDITIONAL SHEET MAY BE ADDED IF NECESSARY TO CONFORM WITH SAID REQUIREMENTS. A-E 7.08 U.S. PUBLIC

(a) CORNER LOCATION: TOWNSHIP 32 NORTH
 RANGE 5 EAST/WEST
 TOWN/CITY/VILLAGE HARDING
 COUNTY LINCOLN

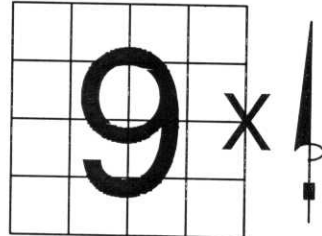

SECTION 9

(b) (f) (g) (h) DESCRIPTION OF MONUMENT FOUND AT THIS CORNER AND IF IT WAS ACCEPTED, STATE ALL EVIDENCE (MATERIAL, TESTIMONIAL, OCCUPATIONAL, PLATS, RECORDS, OTHER MONUMENTS) USED AS BASIS FOR ACCEPTING. IF NOT ACCEPTED OR IF NOTHING WAS FOUND, STATE EVIDENCE USED AS BASIS FOR ESTABLISHING LOCATION. IF REESTABLISHED THROUGH LOST CORNER PROPORTIONATE METHODS, INDICATE ALL MONUMENTS, DISTANCES AND DIRECTIONS USED TO ESTABLISH. INDICATE TYPE OF MONUMENT FOUND OR SET AND SIGN POST.

ORIGINAL CORNER SET IN NOVEMBER, 1852, BY RICK CHANEY. DAVID AMENT, LOCAL LAND OWNER, SAID THAT IN THE 40'S, A LARGE FOREST FIRE BURNT EVERYTHING IN THIS TOWNSHIP. THERE ARE NO LARGE STUMPS IN THIS SECTION. FOUND NO EVIDENCE OF ORIGINAL TIES OR ORIGINAL WOOD POST.

DAVID AMENT, LONG TIME RESIDENT TOLD US OF THIS CORNER LOCATION. HE FELT THE EXISTING 1" IRON PIPE WAS THE SECTION CORNER. TRAVERSED TO AREA, FOUND 3/4" IRON PIPE. DID NOT FIT SECTION WELL. AMENT SAID CORNER WAS A 1" IRON PIPE. AFTER FURTHER SEARCH FOUND 1" X 4' IRON PIPE. HELD AS CORNER. SET BERNSTEN MONUMENT WITH FIBERGLASS WARNING SIGN.

(c) (d) (e) PLAN VIEW OF CORNER WITH TIES TO AT LEAST 4 WITNESS MONUMENTS. IF IN DISAGREEMENT WITH PREVIOUSLY ESTABLISHED CORNER, SHOW THE DISTANCES BETWEEN THE TWO CORNERS AND ALSO INDICATE THE TIES TO THE DISPUTED CORNER.

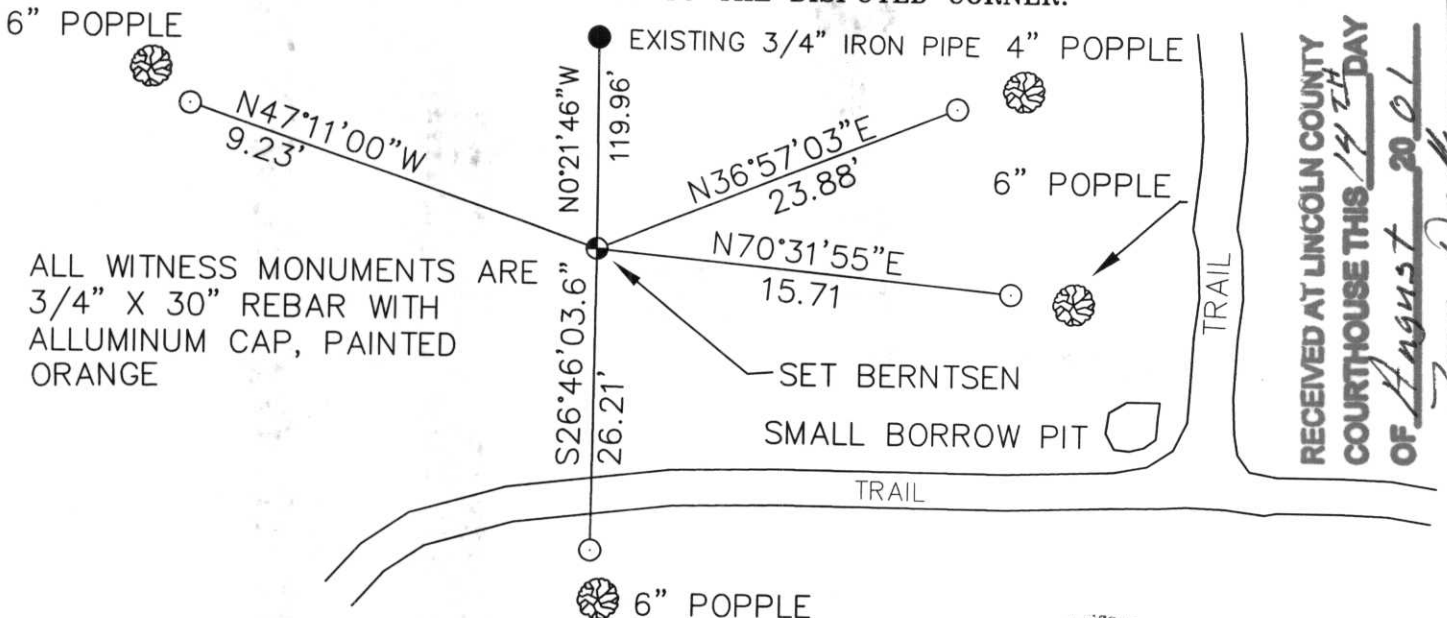

RECEIVED AT LINCOLN COUNTY COURTHOUSE THIS 14TH DAY OF August 2001
Jerry Dath
 LAND INFORMATION OFFICE

(i) I, DAVID L. OSTERBRINK
 (TYPE OR PRINT NAME) CERTIFY THAT THE CORNER LOCATION ON THIS RECORD WAS DETERMINED BY ME OR UNDER MY DIRECTION AND CONTROL AND THAT THIS U.S. PUBLIC LAND SURVEY MONUMENT RECORD IS CORRECT AND COMPLETE TO THE BEST OF MY KNOWLEDGE AND BELIEF.

David L. Osterbrink AUGUST 8, 2001
 SIGNATURE DATE

WISCONSIN
 DAVID L. OSTERBRINK
 S-2014
 WAUSAU
 WIS.
 LAND SURVEYOR

INDEX NO. 5-13

SECTION SUMMARY, SECTIONS 9 & 10, T 32N, R5E, TOWN OF HARDING

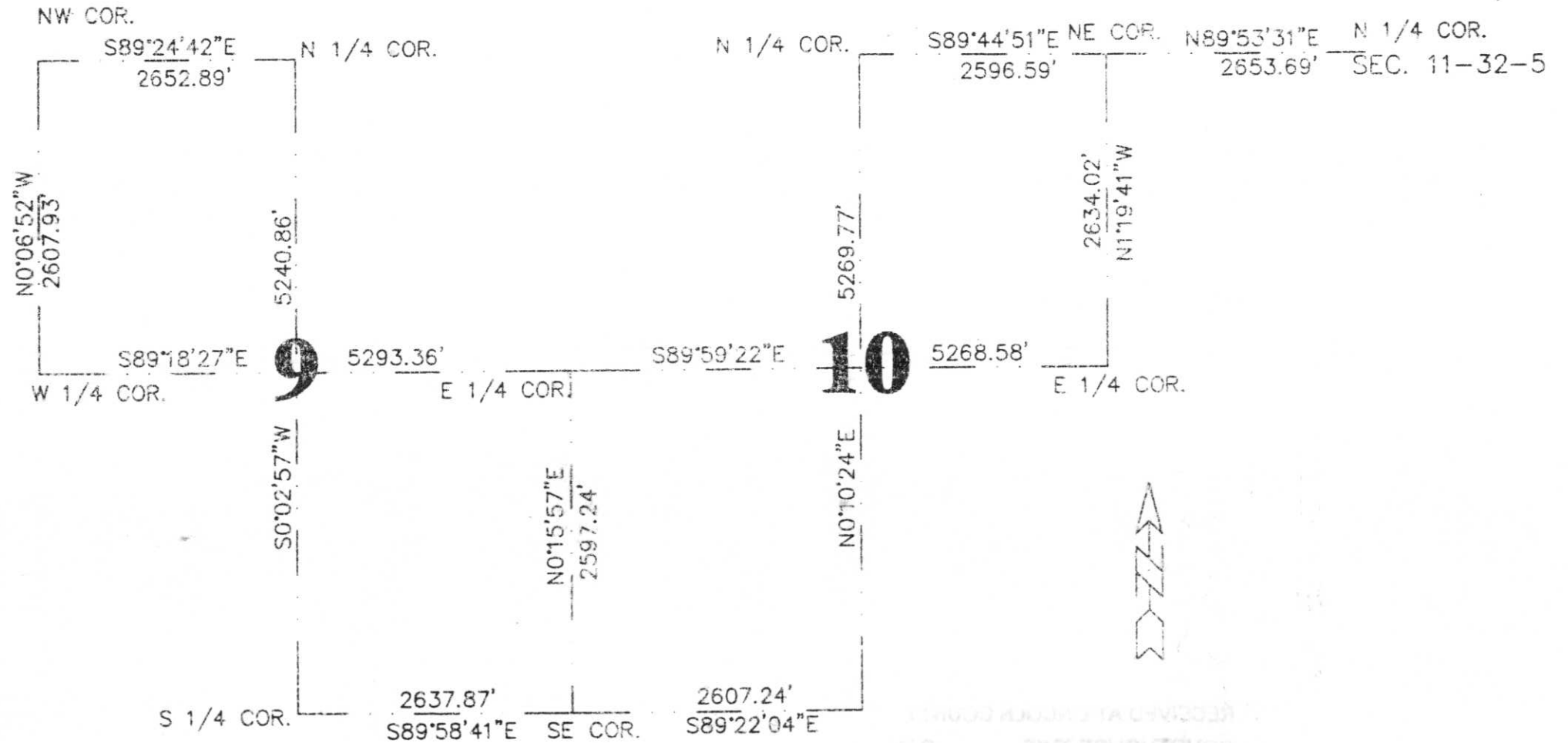

RECEIVED AT CLERK COURT
 COURTHOUSE THIS
 OF
 COUNTY









