

# LINCOLN COUNTY U.S. PUBLIC LAND TIE SHEET RECORD

SECTION 24  
TOWNSHIP 32N  
RANGE 4 E

243245

NO.

LANDMARK

**CORNING**

CITY, VILLAGE, TOWN

CORNER INDENTITY: 1.5" IRON PIPE

LINCOLN COUNTY COORDINATE: N: 145534.595  
E: 332958.178

DATE OF SURVEY: July 26, 2007  
SURVEY PARTY: Rutzen/Eron

FOUND   
SET   
RE-SET   
RE-TIED

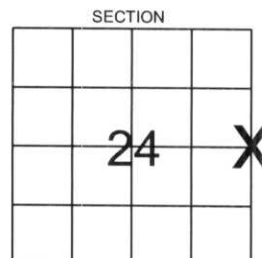

Description of monument found at this corner and if was accepted, state all evidence (material, testimonial, occupational, plats, records, other monuments) used as a basis for accepting. If not accepted or if nothing was found, state evidence used as basis for establishing location. If reestablished through lost corner proportionate methods, indicate all monuments, distances and directions used to establish.

## BASIS FOR MONUMENT LOCATION:

(DESCRIBE METHOD OF SURVEY AND CORNER AUTHENTICATION)

Found 1.5" iron pipe at corner. Property evidence and comparison to original notes supports the iron pipe as the corner.



CERTIFIED CORRECT:

*Ronald Jacobson*

Ronald Jacobson RLS 2059-008

Registered Land Surveyor

DATE: July 27, 2007

COMPANY: Central Wisconsin Engineers & Architects  
5707 Schofield Ave.  
Weston, Wisconsin 54476  
(715) 359-9400

## TIE SKETCH:

SHOW MINIMUM OF FOUR (4) HORIZONTAL TIE DISTANCES TO FIXED WITNESS MONUMENTS. DESCRIBE ALL MONUMENTS FOUND OR SET. ALL DISTANCES SHOWN IN US SURVEY FEET.

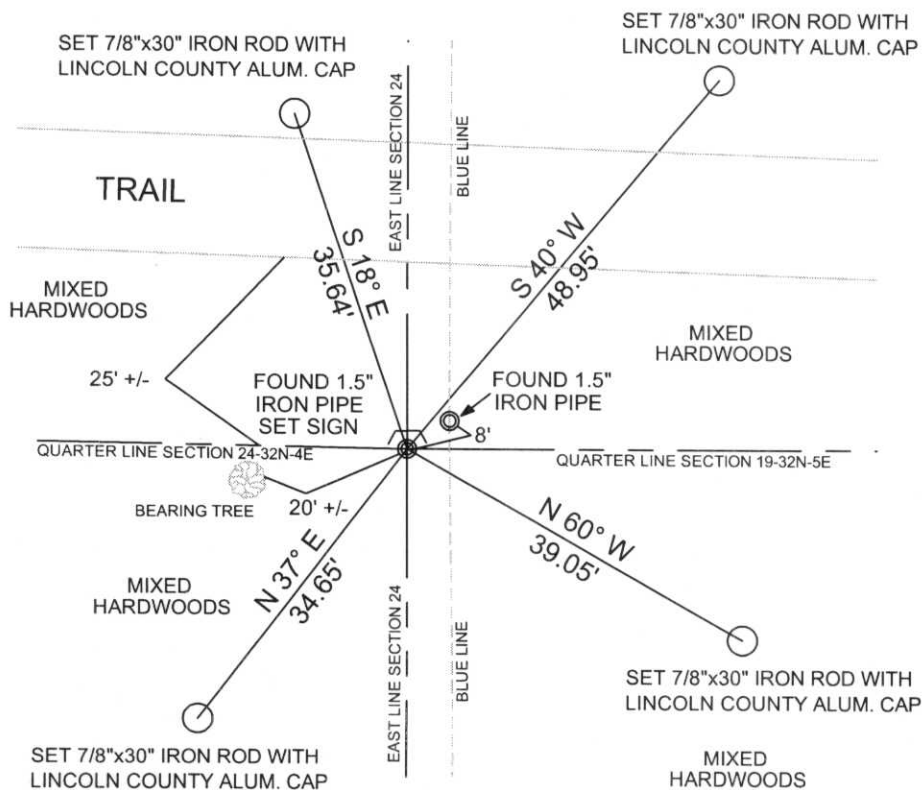

RECEIVED BY LINCOLN COUNTY  
SURVEYOR THIS 3<sup>RD</sup> DAY  
OF August 20 07  
*Tom Dak*  
COUNTY SURVEYOR

COORDINATES ARE REFERENCED TO LINCOLN COUNTY COORDINATE SYSTEM AS DEVELOPED BY THE WI. DEPARTMENT OF TRANSPORTATION AND ARE BASED ON GPS OBSERVATIONS TO CONTROL POINTS AS SUPPLIED BY LINCOLN COUNTY.



NOT TO SCALE  
BEARINGS REFERENCED TO MAGNETIC NORTH











Small yellow label on the white marker with illegible text.





PLEASE DO NOT DISTURB NEARBY

**SURVEY**

of the  
North  
Carolina  
Department of  
Transportation  
The County  
of Wayne



