

# LINCOLN COUNTY U.S. PUBLIC LAND TIE SHEET RECORD

SECTION 21  
TOWNSHIP 32N  
RANGE 4 E

213244  
NO.

LANDMARK

**CORNING**  
CITY, VILLAGE, TOWN

CORNER INDENTITY: BERNSTEN MONUMENT

LINCOLN COUNTY COORDINATE: N: 145953.3280  
E: 311085.4900

DATE OF SURVEY: June 11, 2007  
SURVEY PARTY: Rutzen/Nieds

FOUND   
SET   
RE-SET   
RE-TIED

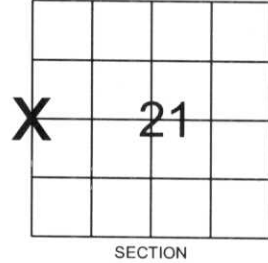

Description of monument found at this corner and if was accepted, state all evidence (material, testimonial, occupational, plats, records, other monuments) used as a basis for accepting. If not accepted or if nothing was found, state evidence used as basis for establishing location. If reestablished through lost corner proportionate methods, indicate all monuments, distances and directions used to establish.

## BASIS FOR MONUMENT LOCATION:

(DESCRIBE METHOD OF SURVEY AND CORNER AUTHENTICATION)

Found Nail with an Iron Rod below the nail at corner. Property evidence, right-of-way monuments, Plats of Survey from Owens-Illinois, comparison to original notes and improvements for Tower Road varified the location of the the nail as the corner. A Lincoln County Bernsten Monument was set at the nail's location.

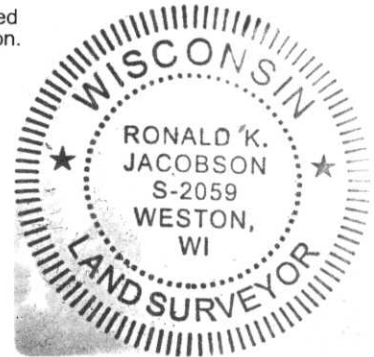

CERTIFIED CORRECT:

*Ronald Jacobson*  
Ronald Jacobson RLS 2059-008  
Registered Land Surveyor

COMPANY: Central Wisconsin Engineers & Architects  
5707 Schofield Ave.  
Weston, Wisconsin 54476  
(715) 359-9400

DATE: June 18, 2007

## TIE SKETCH:

SHOW MINIMUM OF FOUR (4) HORIZONTAL TIE DISTANCES TO FIXED WITNESS MONUMENTS.  
DESCRIBE ALL MONUMENTS FOUND OR SET. ALL DISTANCES SHOWN IN US SURVEY FEET.

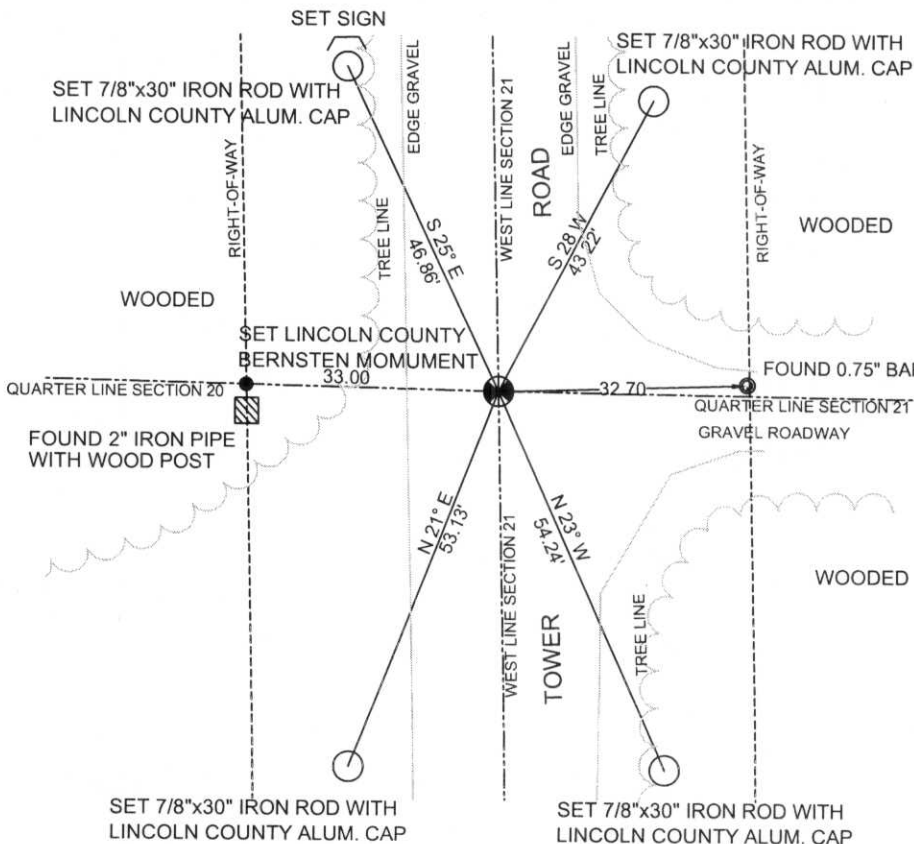

RECEIVED BY LINCOLN COUNTY  
SURVEYOR THIS 22ND DAY  
OF June 20, 07  
*Tony Dahl*  
COUNTY SURVEYOR

COORDINATES ARE REFERENCED  
TO LINCOLN COUNTY COORDINATE  
SYSTEM AS DEVELOPED BY THE WI.  
DEPARTMENT OF TRANSPORTATION  
AND ARE BASED ON GPS OBSERVATIONS  
TO CONTROL POINTS AS SUPPLIED BY  
LINCOLN COUNTY.

NOT TO SCALE  
BEARINGS REFERENCED  
TO MAGNETIC NORTH

6-0







3442





