

LINCOLN COUNTY U.S. PUBLIC LAND TIE SHEET RECORD

SECTION 12
TOWNSHIP 32N
RANGE 4 E

123248

CORNING

CITY, VILLAGE, TOWN

NO.

LANDMARK

CORNER INDENTITY: 1.0" IRON PIPE AND WOOD POST

LINCOLN COUNTY COORDINATE: N: 153453.967

E: 332977.014

DATE OF SURVEY: September 24, 2007

SURVEY PARTY: Dahlvig/Nieds

FOUND
SET
RE-SET
RE-TIED

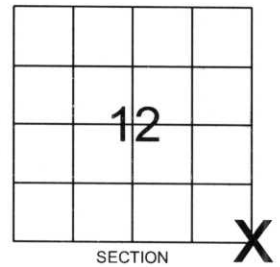

Description of monument found at this corner and if was accepted, state all evidence (material, testimonial, occupational, plats, records, other monuments) used as a basis for accepting. If not accepted or if nothing was found, state evidence used as basis for establishing location. If reestablished through lost corner proportionate methods, indicate all monuments, distances and directions used to establish.

BASIS FOR MONUMENT LOCATION:

(DESCRIBE METHOD OF SURVEY AND CORNER AUTHENTICATION)

Found 1" iron pipe and wood post at corner. Blue lines, Property evidence and comparison to the original notes supports the 1" iron pipe and wood post as corner.



CERTIFIED CORRECT:

Ronald Jacobson

Ronald Jacobson RLS 2059-008

Registered Land Surveyor

DATE: September 26, 2007

COMPANY: Central Wisconsin Engineers & Architects
5707 Schofield Ave.
Weston, Wisconsin 54476
(715) 359-9400

TIE SKETCH:

SHOW MINIMUM OF FOUR (4) HORIZONTAL TIE DISTANCES TO FIXED WITNESS MONUMENTS.
DESCRIBE ALL MONUMENTS FOUND OR SET. ALL DISTANCES SHOWN IN US SURVEY FEET.

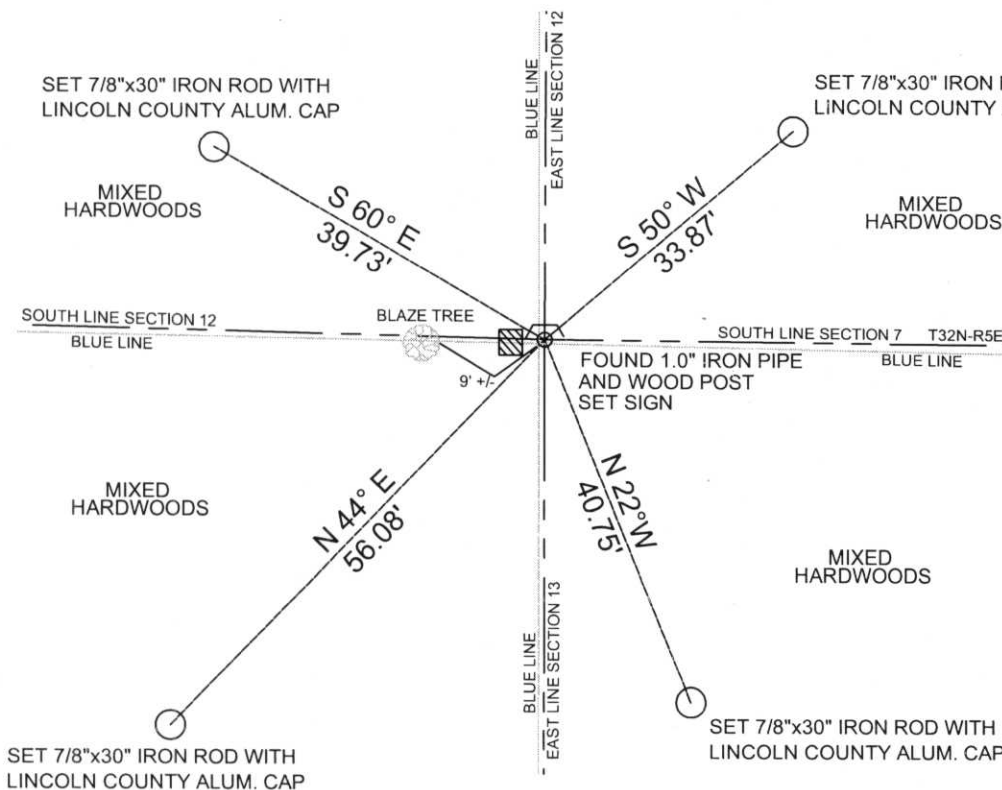

RECEIVED BY LINCOLN COUNTY
SURVEYOR THIS 20TH DAY
OF September 2007
Zony Dahl
COUNTY SURVEYOR

COORDINATES ARE REFERENCED TO LINCOLN COUNTY COORDINATE SYSTEM AS DEVELOPED BY THE WI. DEPARTMENT OF TRANSPORTATION AND ARE BASED ON GPS OBSERVATIONS TO CONTROL POINTS AS SUPPLIED BY LINCOLN COUNTY.

NOT TO SCALE
BEARINGS REFERENCED TO MAGNETIC NORTH

I: 25



NEARBY
SM
U
A
R
R
V
K
E
E
Y
R

IF THE
LOCATION
OF THE MARK
IS NOT
KNOWABLE
PLEASE CONTACT
THE COUNTY
SURVEYING
OFFICE



PLEASE
DO NOT
DISTURB
NEARBY

S M
U A
R R
V K
E E
Y R





PLEASE
DO NOT
DISTURB

