

LINCOLN COUNTY U.S. PUBLIC LAND TIE SHEET RECORD

SECTION 12
TOWNSHIP 32N
RANGE 4 E

123244
NO.

LANDMARK

CORNING
CITY, VILLAGE, TOWN

CORNER INDENTITY: 1.5" IRON PIPE w/WOOD POST

LINCOLN COUNTY COORDINATE: N: 156165.8207
E: 327576.9117

DATE OF SURVEY: JUNE 15, 2007
SURVEY PARTY: Rutzen/Nieds

FOUND
SET
RE-SET
RE-TIED

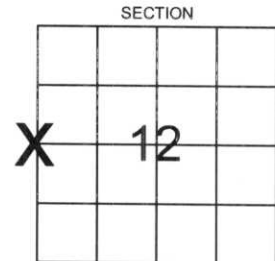

Description of monument found at this corner and if was accepted, state all evidence (material, testimonial, occupational, plats, records, other monuments) used as a basis for accepting. If not accepted or if nothing was found, state evidence used as basis for establishing location. If reestablished through lost corner proportionate methods, indicate all monuments, distances and directions used to establish.

BASIS FOR MONUMENT LOCATION:

(DESCRIBE METHOD OF SURVEY AND CORNER AUTHENTICATION)

Found 1.5" Iron Pipe with Wood Post at corner. Property evidence, blue lines, and comparison to original notes supports the Iron Pipe as the corner.



CERTIFIED CORRECT:

Ronald Jacobson
Ronald Jacobson RLS 2059-008
Registered Land Surveyor

DATE: June 22, 2007

COMPANY: Central Wisconsin Engineers & Architects
5707 Schofield Ave.
Weston, Wisconsin 54476
(715) 359-9400

TIE SKETCH:

SHOW MINIMUM OF FOUR (4) HORIZONTAL TIE DISTANCES TO FIXED WITNESS MONUMENTS.
DESCRIBE ALL MONUMENTS FOUND OR SET. ALL DISTANCES SHOWN IN US SURVEY FEET.

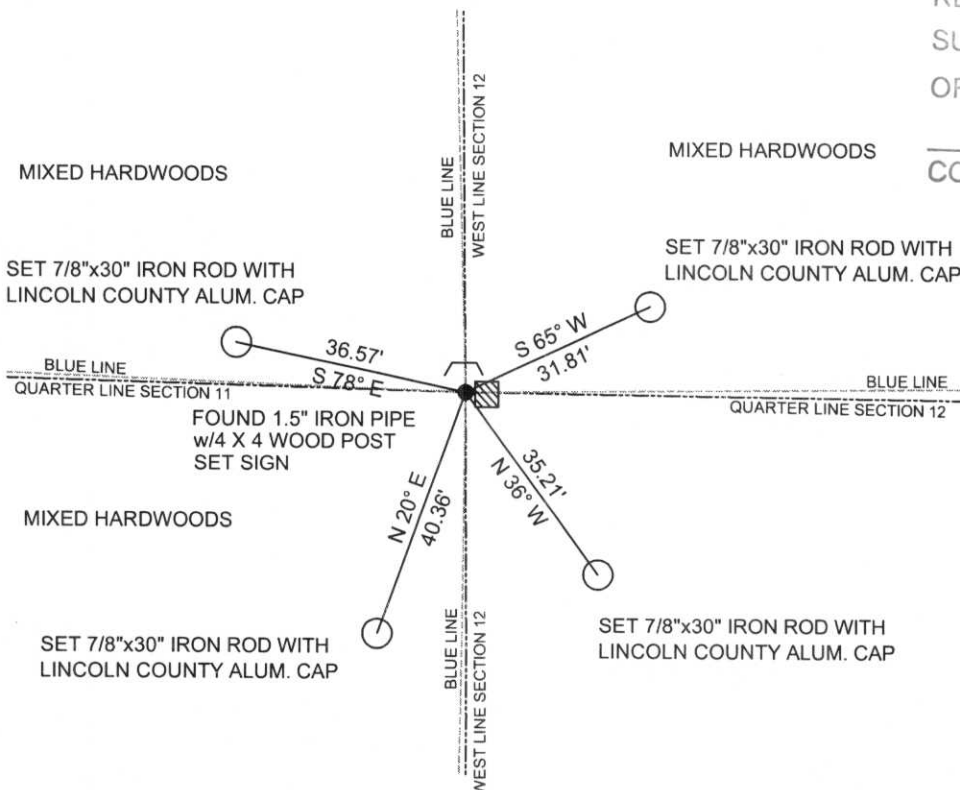

RECEIVED BY LINCOLN COUNTY
SURVEYOR THIS 22ND DAY
OF June 20, 07
Tony Dalt
COUNTY SURVEYOR

COORDINATES ARE REFERENCED TO LINCOLN COUNTY COORDINATE SYSTEM AS DEVELOPED BY THE WI. DEPARTMENT OF TRANSPORTATION AND ARE BASED ON GPS OBSERVATIONS TO CONTROL POINTS AS SUPPLIED BY LINCOLN COUNTY.



NOT TO SCALE
BEARINGS REFERENCED TO MAGNETIC NORTH

G-21

EE
YR

THE LOCATION
OF THE NUMBER IS
INDICATED BY
THE COUNTY
SURVEYING
MARK.





PLEASE
DO NOT

REMOVE

SM
UA
RR
VK
EE
YR

IF THE
LOCATION
OF THE MARKER IS
ENDANGERED
PLEASE CONTACT
THE COUNTY
SURVEYORS
OFFICE



