

# LINCOLN COUNTY U.S. PUBLIC LAND TIE SHEET RECORD

SECTION 7  
TOWNSHIP 32N  
RANGE 4 E

73248  
NO.

LANDMARK

**CORNING**  
CITY, VILLAGE, TOWN

CORNER INDENTITY: 1.0" IRON PIPE & WOOD POST

LINCOLN COUNTY COORDINATE: N: 153973.608  
E: 306028.379

DATE OF SURVEY: July 26, 2007  
SURVEY PARTY: Rutzen/Eron

FOUND   
SET   
RE-SET   
RE-TIED

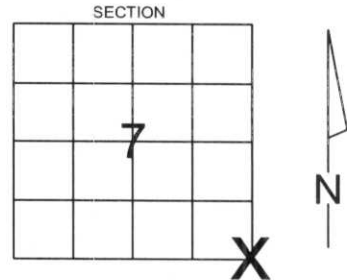

Description of monument found at this corner and if was accepted, state all evidence (material, testimonial, occupational, plats, records, other monuments) used as a basis for accepting. If not accepted or if nothing was found, state evidence used as basis for establishing location. If reestablished through lost corner proportionate methods, indicate all monuments, distances and directions used to establish.

## BASIS FOR MONUMENT LOCATION:

(DESCRIBE METHOD OF SURVEY AND CORNER AUTHENTICATION)

Found 1.0" iron pipe and two wood posts at corner. Bearing trees, property evidence, and comparison to original notes supports the iron pipe and wood posts as the corner.



CERTIFIED CORRECT:

*Ronald Jacobson*  
Ronald Jacobson RLS 2059-008  
Registered Land Surveyor

COMPANY: Central Wisconsin Engineers & Architects  
5707 Schofield Ave.  
Weston, Wisconsin 54476  
(715) 359-9400

DATE: July 27, 2007

## TIE SKETCH:

SHOW MINIMUM OF FOUR (4) HORIZONTAL TIE DISTANCES TO FIXED WITNESS MONUMENTS.  
DESCRIBE ALL MONUMENTS FOUND OR SET. ALL DISTANCES SHOWN IN US SURVEY FEET.

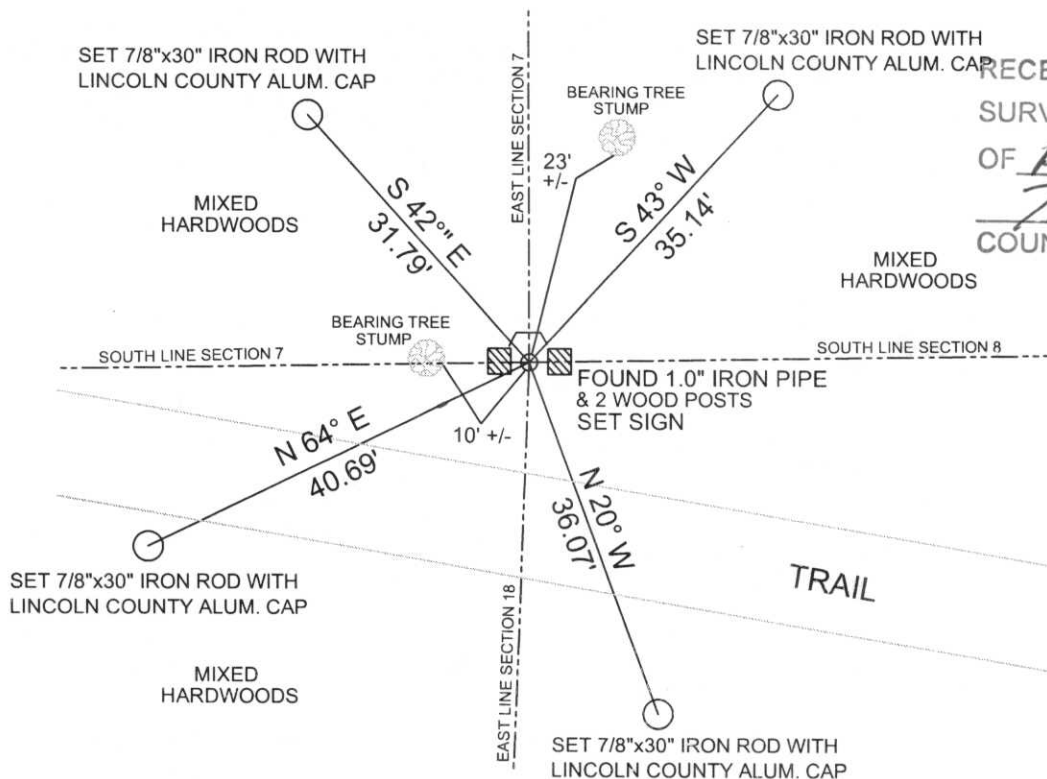

RECEIVED BY LINCOLN COUNTY  
SURVEYOR THIS 3<sup>RD</sup> DAY  
OF August 2007  
*Tom Dahl*  
COUNTY SURVEYOR

COORDINATES ARE REFERENCED TO LINCOLN COUNTY COORDINATE SYSTEM AS DEVELOPED BY THE WI. DEPARTMENT OF TRANSPORTATION AND ARE BASED ON GPS OBSERVATIONS TO CONTROL POINTS AS SUPPLIED BY LINCOLN COUNTY.

NOT TO SCALE  
BEARINGS REFERENCED TO MAGNETIC NORTH



PLEASE  
DO NOT  
DISTURB  
NEARBY

**S**  
**M**  
**S**  
**U**  
**R**  
**R**  
**V**  
**E**  
**E**  
**R**

IF THE  
LOCATION  
OF THE NEARBY  
MARKER IS  
LOST, PLEASE  
CONTACT  
THE COUNTY  
SURVEYOR'S  
OFFICE



































PLEASE DO NOT REMOVE THIS MARKER  
SM QUARK EYR  
This marker was placed on 10/10/10  
at the location of the tree. The tree is  
a white oak (Quercus alba) and is  
approximately 10 cm in diameter.

SM QUARK EYR  
This marker was placed on 10/10/10  
at the location of the tree. The tree is  
a white oak (Quercus alba) and is  
approximately 10 cm in diameter.





PLEASE DO NOT DISTURB WEARRY  
SMARRVEEYR  
AT THE LOCATION OF THE MARKER BE  
HOLDERS OF THE LANDS OF THE STATE OF  
MISSISSIPPI