

LINCOLN COUNTY U.S. PUBLIC LAND TIE SHEET RECORD

SECTION 5
TOWNSHIP 32N
RANGE 4 E

53247
NO.

LANDMARK

CORNING

OFFY. VILLAGE, TOWN

CORNER INDENTITY: 1.5" IRON PIPE & WOOD POST

LINCOLN COUNTY COORDINATE: N: 159184.7669
E: 308677.1411

FOUND
SET
RE-SET
RE-TIED

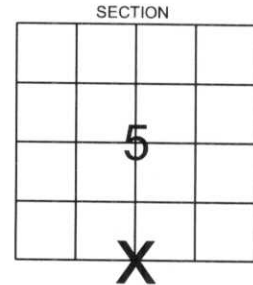

DATE OF SURVEY: June 25, 2007
SURVEY PARTY: Rutzen/Nieds

Description of monument found at this corner and if was accepted, state all evidence (material, testimonial, occupational, plats, records, other monuments) used as a basis for accepting. If not accepted or if nothing was found, state evidence used as basis for establishing location. If reestablished through lost corner proportionate methods, indicate all monuments, distances and directions used to establish.

BASIS FOR MONUMENT LOCATION:

(DESCRIBE METHOD OF SURVEY AND CORNER AUTHENTICATION)

Found 1.5" iron pipe and wood post at corner. Blue lines, bearing trees, property evidence, and comparison to original notes supports the iron pipe and wood post as the corner.

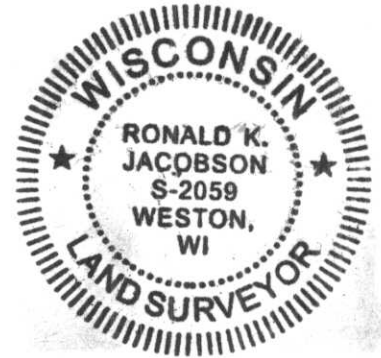

CERTIFIED CORRECT:

Ronald Jacobson
Ronald Jacobson RLS 2059-008
Registered Land Surveyor

DATE: June 29, 2007

COMPANY: Central Wisconsin Engineers & Architects
5707 Schofield Ave.
Weston, Wisconsin 54476
(715) 359-9400

TIE SKETCH:

SHOW MINIMUM OF FOUR (4) HORIZONTAL TIE DISTANCES TO FIXED WITNESS MONUMENTS.
DESCRIBE ALL MONUMENTS FOUND OR SET. ALL DISTANCES SHOWN IN US SURVEY FEET.

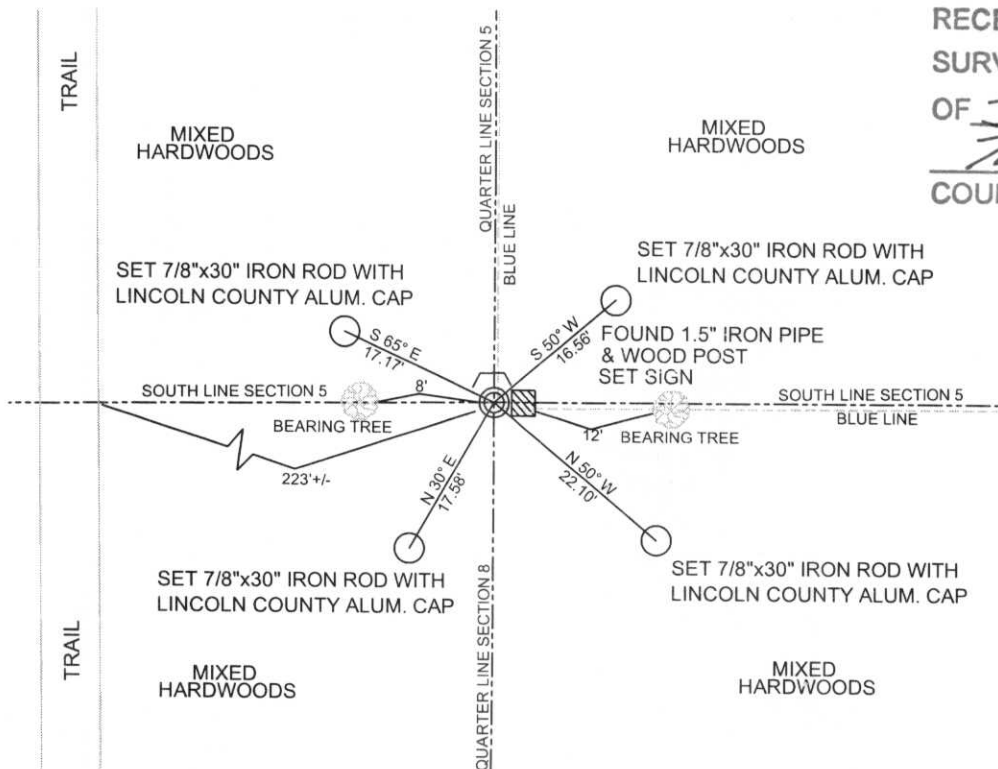

RECEIVED BY LINCOLN COUNTY
SURVEYOR THIS 29TH DAY
OF June 20 07
Tom Dahn
COUNTY SURVEYOR

COORDINATES ARE REFERENCED TO LINCOLN COUNTY COORDINATE SYSTEM AS DEVELOPED BY THE WI. DEPARTMENT OF TRANSPORTATION AND ARE BASED ON GPS OBSERVATIONS TO CONTROL POINTS AS SUPPLIED BY LINCOLN COUNTY.

NOT TO SCALE
BEARINGS REFERENCED TO MAGNETIC NORTH

E-7

PLEASE
DO NOT
DISTURB
NEARBY

S
M
U
R
V
K
E
E
R

IF THE
LOCATION
OF THE MARKER IS
ENDANGERED
PLEASE CONTACT
THE COUNTY









PLEASE
DO NOT
DISTURB
NEARBY

S	M
U	A
R	R
V	K

Red ribbon marker on a tree trunk.