

LINCOLN COUNTY U.S. PUBLIC LAND TIE SHEET RECORD

SECTION 2
TOWNSHIP 32N
RANGE 4 E

23247
NO.

LANDMARK

CORNING
CITY, VILLAGE, TOWN

CORNER INDENTITY: 1.5" IRON PIPE w/4 X 4 WOOD POST

LINCOLN COUNTY COORDINATE: N: 158851.4880
E: 324859.3440

FOUND
SET
RE-SET
RE-TIED

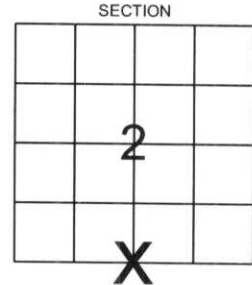

DATE OF SURVEY: JUNE 13, 2007
SURVEY PARTY: Rutzen/Nieds

Description of monument found at this corner and if was accepted, state all evidence (material, testimonial, occupational, plats, records, other monuments) used as a basis for accepting. If not accepted or if nothing was found, state evidence used as basis for establishing location. If reestablished through lost corner proportionate methods, indicate all monuments, distances and directions used to establish.

BASIS FOR MONUMENT LOCATION:

(DESCRIBE METHOD OF SURVEY AND CORNER AUTHENTICATION)

Found 1.5" Iron Pipe with Wood Post at corner. Property evidence and comparison to original notes supports the Iron Pipe as the corner.



CERTIFIED CORRECT:

[Signature]

Ronald Jacobson RLS 2059-008

Registered Land Surveyor

DATE: June 22, 2007

COMPANY: Central Wisconsin Engineers & Architects
5707 Schofield Ave.
Weston, Wisconsin 54476
(715) 359-9400

TIE SKETCH:

SHOW MINIMUM OF FOUR (4) HORIZONTAL TIE DISTANCES TO FIXED WITNESS MONUMENTS. DESCRIBE ALL MONUMENTS FOUND OR SET. ALL DISTANCES SHOWN IN US SURVEY FEET.

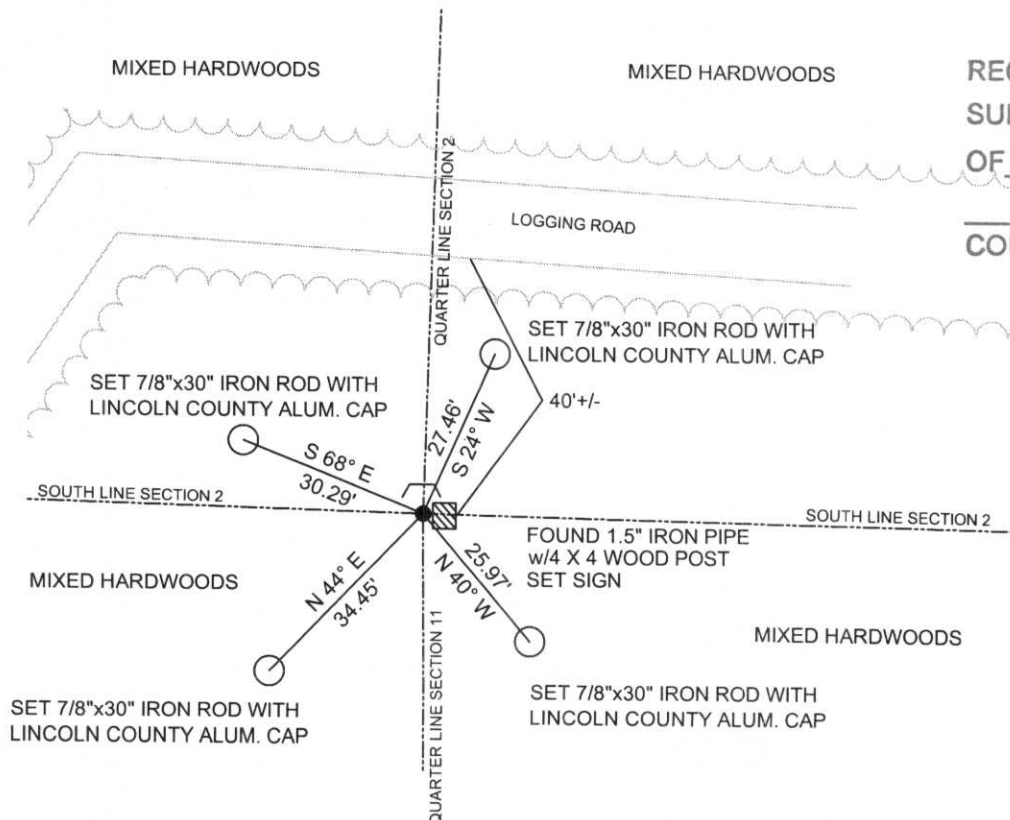

RECEIVED BY LINCOLN COUNTY
SURVEYOR THIS 22ND DAY
OF June 20 07
[Signature]
COUNTY SURVEYOR

COORDINATES ARE REFERENCED TO LINCOLN COUNTY COORDINATE SYSTEM AS DEVELOPED BY THE WI. DEPARTMENT OF TRANSPORTATION AND ARE BASED ON GPS OBSERVATIONS TO CONTROL POINTS AS SUPPLIED BY LINCOLN COUNTY.

NOT TO SCALE
BEARINGS REFERENCED TO MAGNETIC NORTH

E-19





PLEASE DO NOT DISTURB

SM
WA
R
WK
EE
WR

WARNING: YOU must wear proper eye protection when driving any vehicle





PLEASE
DO NOT
DISTURB
NEARBY

**S
M
U
R
V
E
Y
E
R**

IF THE
LOCATION
OF THE MARKER
IS IN DOUBT
CHECK THE
ADJACENT
MARKERS



Rover 720

Red identification band