

# LINCOLN COUNTY U.S. PUBLIC LAND TIE SHEET RECORD

SECTION 12  
TOWNSHIP 32N  
RANGE 4 E

123243

LANDMARK

**CORNING**

CITY, VILLAGE, TOWN

NO.

CORNER INDENTITY: 1.0" IRON PIPE

LINCOLN COUNTY COORDINATE: N: 158749.6550

E: 333009.5650

DATE OF SURVEY: May 31, 2007

SURVEY PARTY: Rutzen/Nieds

FOUND   
SET   
RE-SET   
RE-TIED

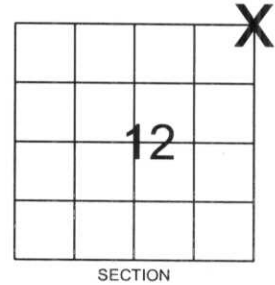

Description of monument found at this corner and if was accepted, state all evidence (material, testimonial, occupational, plats, records, other monuments) used as a basis for accepting. If not accepted or if nothing was found, state evidence used as basis for establishing location. If reestablished through lost corner proportionate methods, indicate all monuments, distances and directions used to establish.

## BASIS FOR MONUMENT LOCATION:

(DESCRIBE METHOD OF SURVEY AND CORNER AUTHENTICATION)

Found 1" iron pipe with 4x4 wood post lying next to it. Blue lines running north, south, and to the east, property evidence, and comparison to the original notes supports the 1" iron pipe as corner.



CERTIFIED CORRECT:

*Ronald Jacobson*

Ronald Jacobson RLS 2059-008

Registered Land Surveyor

DATE: June 1, 2007

COMPANY: Central Wisconsin Engineers & Architects  
5707 Schofield Ave.  
Weston, Wisconsin 54476  
(715) 359-9400

## TIE SKETCH:

SHOW MINIMUM OF FOUR (4) HORIZONTAL TIE DISTANCES TO FIXED WITNESS MONUMENTS.  
DESCRIBE ALL MONUMENTS FOUND OR SET. ALL DISTANCES SHOWN IN US SURVEY FEET.

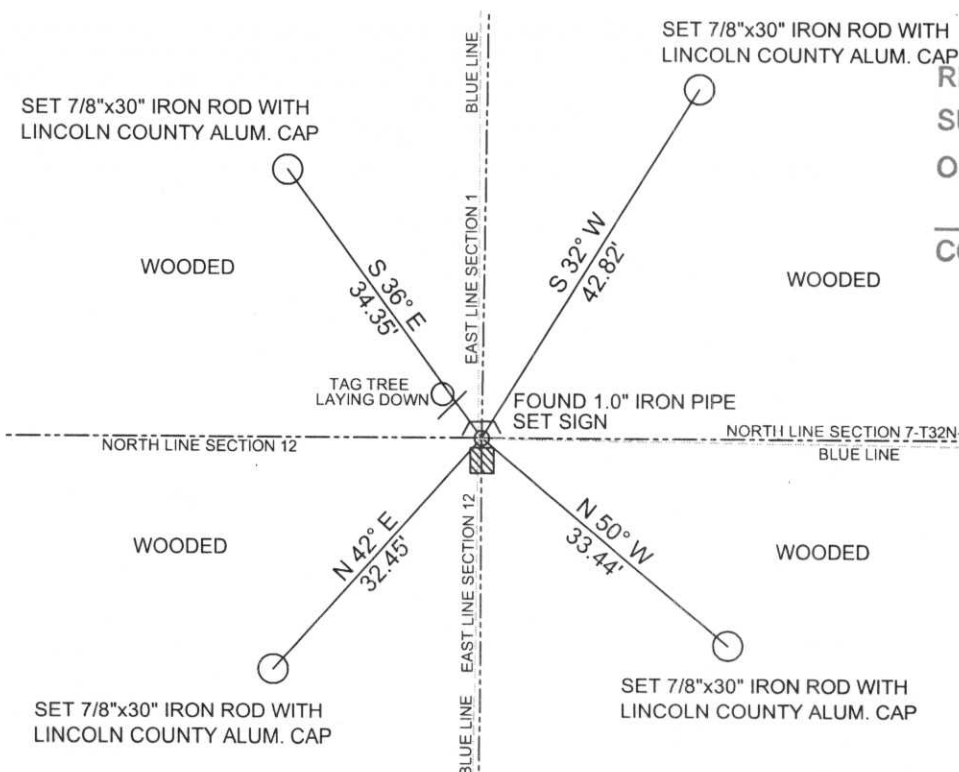

RECEIVED BY LINCOLN COUNTY  
SURVEYOR THIS 15<sup>TH</sup> DAY  
OF June 2007  
*Tommy Dull*  
COUNTY SURVEYOR

COORDINATES ARE REFERENCED TO LINCOLN COUNTY COORDINATE SYSTEM AS DEVELOPED BY THE WI. DEPARTMENT OF TRANSPORTATION AND ARE BASED ON GPS OBSERVATIONS TO CONTROL POINTS AS SUPPLIED BY LINCOLN COUNTY.



NOT TO SCALE  
BEARINGS REFERENCED TO MAGNETIC NORTH

E-25











PLEASE  
DO NOT