

LINCOLN COUNTY U.S. PUBLIC LAND TIE SHEET RECORD

SECTION 6
TOWNSHIP 32N
RANGE 4 E

63244
NO.

LANDMARK

CORNER INDENTITY: 2.0" IRON PIPE w/CAP

LINCOLN COUNTY COORDINATE: N: 161773.5820
E: 300411.7170

DATE OF SURVEY: May 9, 2007
SURVEY PARTY: Rutzen/Dahlvig

CORNING
CITY, VILLAGE, TOWN

FOUND
SET
RE-SET
RE-TIED

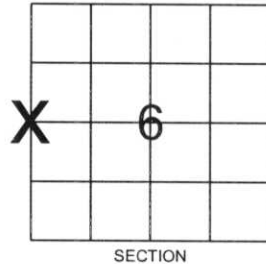

Description of monument found at this corner and if was accepted, state all evidence (material, testimonial, occupational, plats, records, other monuments) used as a basis for accepting. If not accepted or if nothing was found, state evidence used as basis for establishing location. If reestablished through lost corner proportionate methods, indicate all monuments, distances and directions used to establish.

BASIS FOR MONUMENT LOCATION:

(DESCRIBE METHOD OF SURVEY AND CORNER AUTHENTICATION)

Found 2" iron pipe with cap at corner. Blue line, Property evidence, conversation with Taylor County Surveyor, and comparison to the original notes supports the 2" iron pipe as corner.



CERTIFIED CORRECT:

Ronald Jacobson

Ronald Jacobson RLS 2059-008

Registered Land Surveyor

DATE: May 31, 2007

COMPANY: Central Wisconsin Engineers & Architects
5707 Schofield Ave.
Weston, Wisconsin 54476
(715) 359-9400

TIE SKETCH:

SHOW MINIMUM OF FOUR (4) HORIZONTAL TIE DISTANCES TO FIXED WITNESS MONUMENTS.
DESCRIBE ALL MONUMENTS FOUND OR SET. ALL DISTANCES SHOWN IN US SURVEY FEET.

RECEIVED BY LINCOLN COUNTY
SURVEYOR THIS 13TH DAY
OF June 2007
Tommy Dahl
COUNTY SURVEYOR

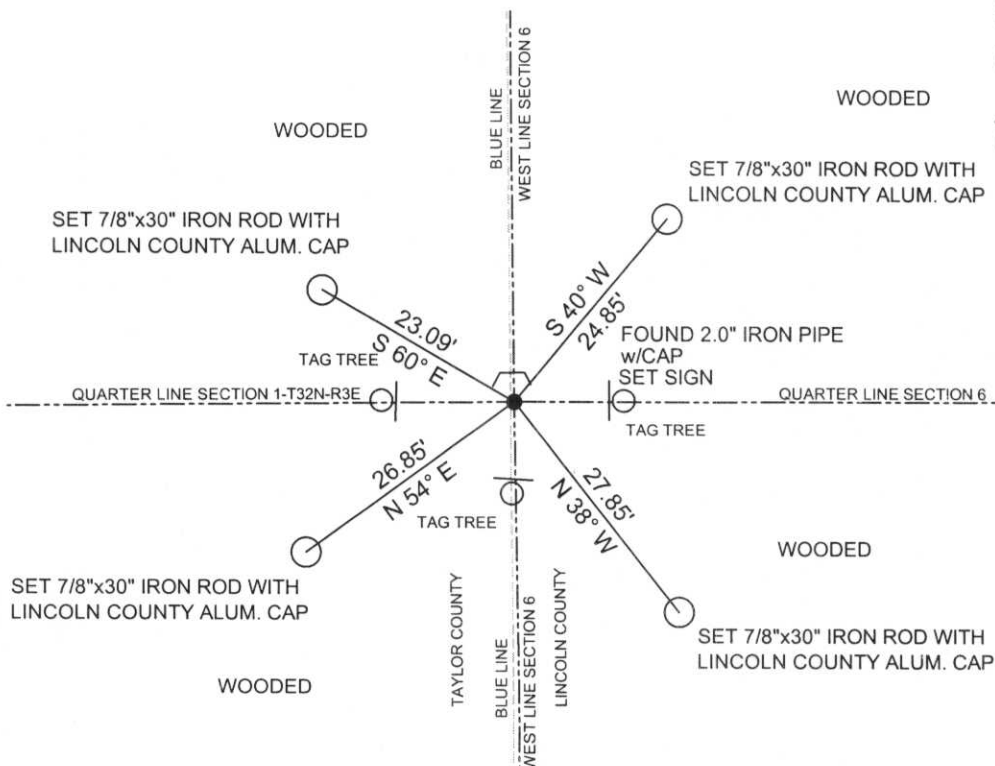

COORDINATES ARE REFERENCED TO LINCOLN COUNTY COORDINATE SYSTEM AS DEVELOPED BY THE WI. DEPARTMENT OF TRANSPORTATION AND ARE BASED ON GPS OBSERVATIONS TO CONTROL POINTS AS SUPPLIED BY LINCOLN COUNTY.



NOT TO SCALE
BEARINGS REFERENCED TO MAGNETIC NORTH

1-1

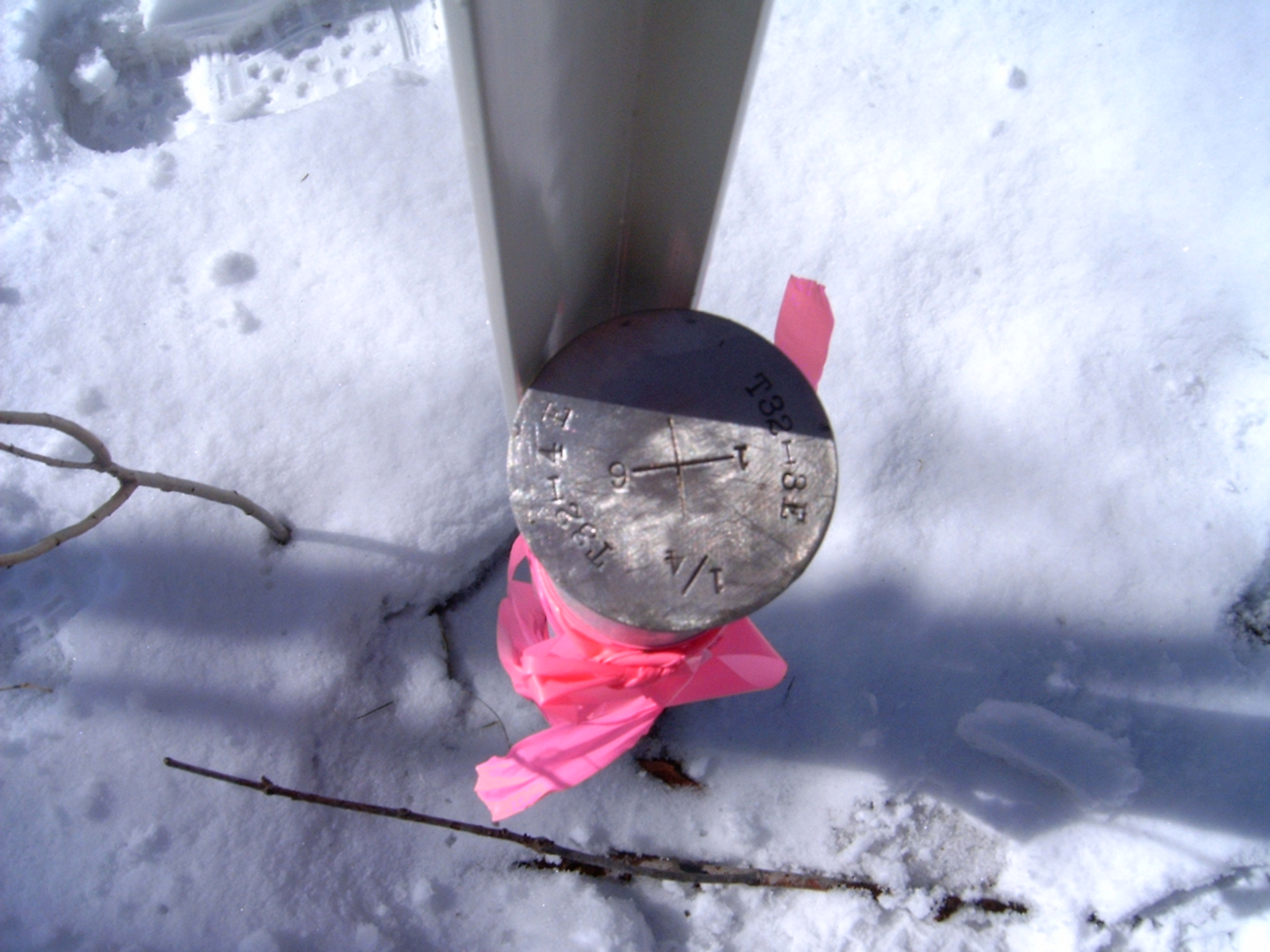

T32

H8E

T32

1/4

+



PLEASE BE NEARBY
SMARKER
IF THE LOCATION OF THE MARKER IS IN QUESTION, PLEASE CONTACT THE COUNTY SURVEYING DEPARTMENT

Small blue rectangular marker or label on the ground.





