

**MARATHON COUNTY U.S. PUBLIC LAND  
SURVEY MONUMENT LOCATION RECORD**

Corner Location: Southwest Corner of Section 36  
 Monument Type: Found 6" X 6" Granite Stone  
 County Coordinate: N 260,439.46 , E 328,534.28  
 Date of Survey: 10/28/2019 Datum: WSCRs Marathon NAD 83 (2011)  
 Survey Party: John M. Jursa  
 Field Book: Looseleaf Hewitt Page Number: Y21

Found   
 Set   
 Re-set   
 Re-Tied

Section 36  
 Township 31N  
 Range 8E

Y21

Pine River  
 City, Village, Town

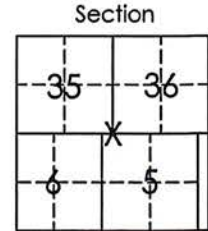

Location (indicated by X)



*John M. Jursa*

John M. Jursa, RLS-3201

Date: 10/31/2019

**BASIS FOR MONUMENT LOCATION:**

(Describe method of survey and corner authentication)

6/1/1995 Chet Nowaczyk dug for corner and found an existing 6" X 6" quarried granite stone similar to the one found by A.B. Kiedrowski at the SE corner of Sec 36, T31N R8E. He set an iron along the east side of stone to to aid in future detection.

10/28/2019 I visited corner and found the granite stone 22" below the surface of gravel road as described by Nowaczyk as well as a 1.25" Iron Pipe on the east side to aid in detection. I found existing ties and set new ties as shown below.

RECEIVED BY LINCOLN COUNTY  
 SURVEYOR THIS 14<sup>TH</sup> DAY  
 OF November 20, 19  
*Tony Dahl*  
 COUNTY SURVEYOR

**TIE SKETCH:** Show minimum of four (4) horizontal tie distances to fixed witness monuments found or set.

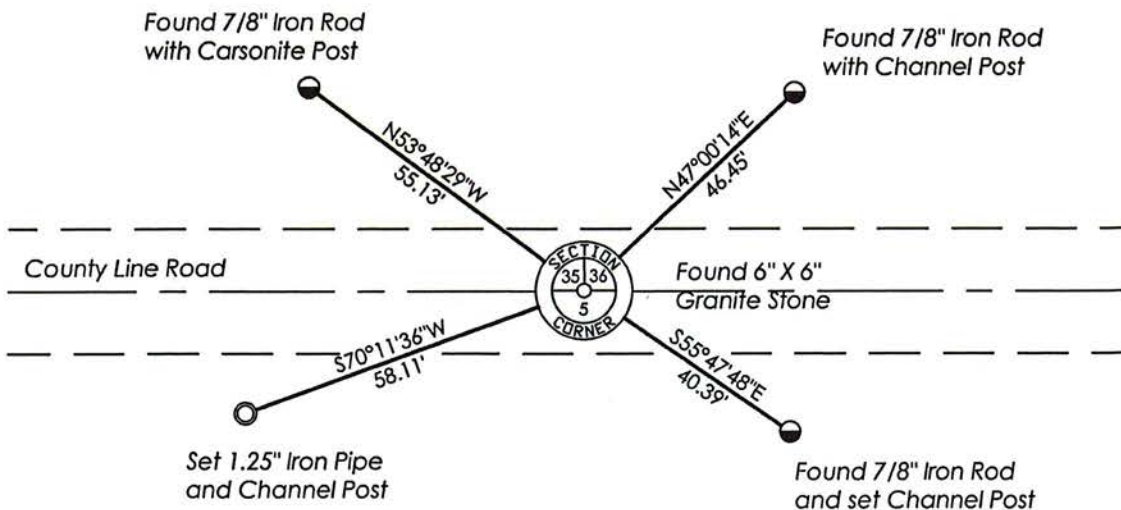

Y21

