

RECEIVED AT LINCOLN COUNTY
 COURTHOUSE THIS 30TH DAY
 OF December 20 02
Tony Dally
 LAND INFORMATION SERVICE

T. 29 N. R. 8 E, Town of Carlton

Section 33

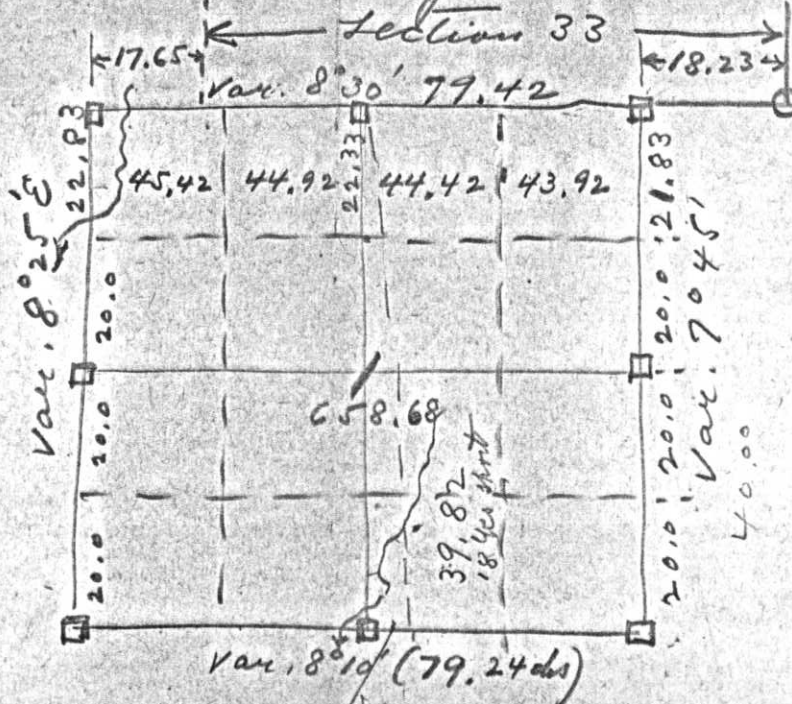

Cor. to Sec's
 33 & 34
731 N. R. 8 E

39.82
 20.00
59.82 - 18 lks.

42.83
 41.83
84.66 = 42.33

79.42
 79.24
158.66 = 79.33

79.33 - 39.66
2

19
 13
 13

42.33
 39.82
82.15

51 lks.
 inter rock stone
 51 lks east of cor.

CERTIFIED LAND CORNER RESTORATION

Index No. W-13

State of Wisconsin }
County of Lincoln } ss.

History of original corner establishment:

Wood post set by original government surveyor.

I, Sheridan D. Schwark, do hereby certify that on the 10th day of February, 1981, I found evidence of the W 1/4 corner of Section 34 Township 31, North, Range 8 East, Fourth, Principal Meridian, as described hereon; and that from this evidence I established a new monument and accessories as described hereon to perpetuate the original location of this corner.

Description of corner evidence found:

We found a 6" x 6" red granite stone monument where fences from the East and West meet. The stone was heaved up and lying easterly. We reset the stone leaving the top approximately .5' above grade.

Resident witnesses:

.....
.....
.....

Description of monument and accessories I established to perpetuate the original location of this corner.

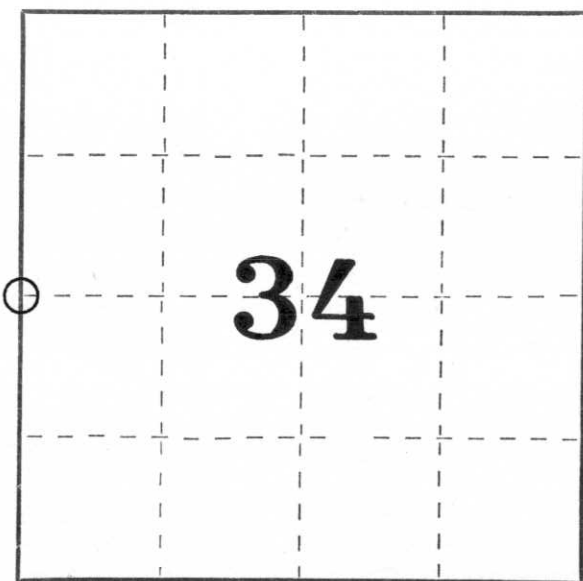

○ = Corner monument restored.

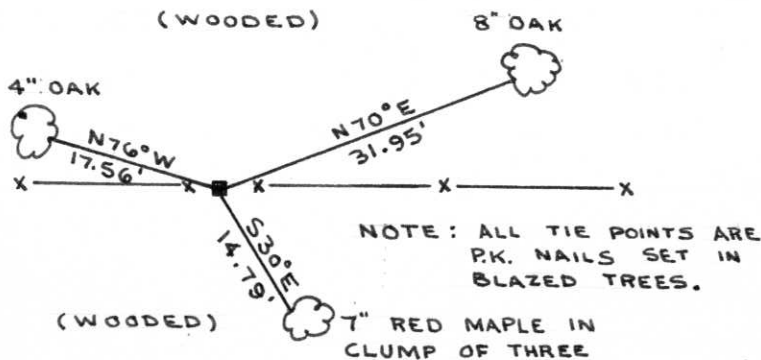

Dated at Merrill, Wis., this 8th day of April, 1981.

Signature Sheridan D. Schwark Title Registered Land Surveyor Registration No. S-1205
(County Surveyor, Registered Land Surveyor, or other duly authorized official)

Office of Register of Deeds, County of _____, I hereby certify that the within instrument was filed in this office for record on the _____ day of _____, 19____ at _____ o'clock _____ M.

.....
(Register of Deeds)

By _____ Deputy